

living

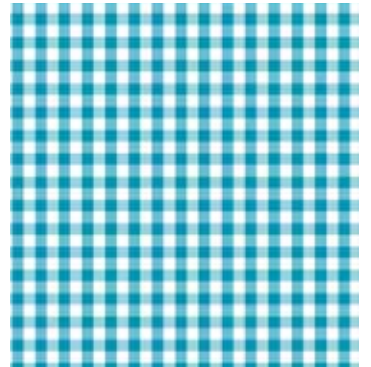

ART DE LA TABLE
DECORATED TABLE
DECORACION DE LA MESA

2012

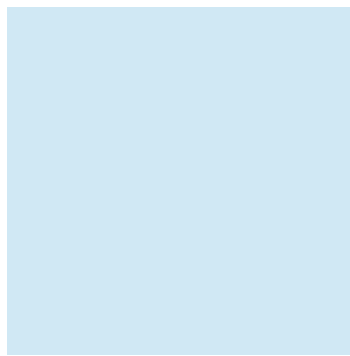

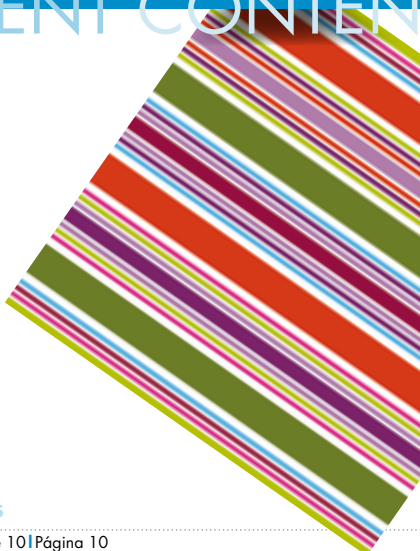

**SERVIETTES
NAPKINS
SERVILLETAS**

Page 10 | Page 10 | Página 10



**VAISSELLES JETABLES
DISPOSABLE TABLEWARE
VAJILLAS DESECHABLES**

Page 40 | Page 40 | Página 40

NATURAL SPIRIT	04/05
GLOBAL CULTURE	06/07
SUMMER MOSAIC	08/09
MODERN STYLE	10/11
LOUNGE FEELING	12/13
BASICS	14/15
COCKTAIL PARTY	16
MARITIM	16
OCCASIONS ET FESTIVITES OCCASIONS AND FESTIVITIES FIESTA Y EVENTOS	17
SERVIETTES NAPKINS SERVILLETAS „DESIGN EDITION“	18/19
PARTY COLLECTION	20-26
ASSORTIMENTS ASSORTMENTS SURTIDO	27
ROYAL COLLECTION	28-31
NON-TISSÉ EN P.P. PP-NONWOVEN P.P. NO TEJIDO	32/33
COLOR COLLECTION	34/35
DENTELLES ET MOULES EN PAPIER CAKE DOILIES AND BAKING CUPS BLONDAS Y CAPSULAS	36/37
INVITATION	38/39



PARTY COLLECTION

Page 20 | Page 20 | Página 20



**BOUGIES
CANDLES
VELAS**

Page 52 | Page 52 | Página 52



**BOUGIES
CANDLES
VELAS**

Page 60 | Page 60 | Página 60

MISES EN BOUCHE FINGERFOOD DISHES ARTÍCULOS DE FINGERFOOD	40
COUVERTS CUTLERY CUBIERTOS	41
PURE	42
VAISSELLES JETABLES DISPOSABLE TABLEWARE VAJILLAS DESECHABLES	43-45
HOME DECO	46-51
BOUGIES CYLINDRIQUES ET BOUGIES BOULES PILLAR CANDLES AND BALL CANDLES VELAS TACO Y VELAS BOLA	52-56
BOUGIES CHEMINÉE PILLAR CANDLES VELAS DE CHIMENEA	55
BOUGIES EN STÉARINE STEARIN-CANDLES VELAS DE ESTEARINA	57
BOUGIES DE TABLE TABLE CANDLES VELAS DE MESA	58
BOUGIES DE CHANDELIER TAPER CANDLES VELAS CANDELABRO	59
BOUGIES JUMELLES TWIN TAPER CANDLES VELAS PAREADAS	59
BOUGIES EN VERRE CANDLE GLASSES VELAS EN VASO	60
CHAUFFES-PLATS TEALIGHTS VELAS LAMPARILLA	61/62
ACCESSOIRES ACCESSORIES ACCESORIOS	63
BOUGIES FLOTTANTES ET BOUGIES OUTDOOR FLOATING CANDLES AND OUTDOOR CANDELES VELAS FLOTANTES Y VELAS OUTDOOR	64
CIERGE TOMBALE GRAVE CANDLES VELONES OFRENDA	65

LEGENDE LEGEND LEGENDA

N	nouveau new nuevo
	laqué varnished lacado
	Unité d'expédition (nb de paquets quantité par carton x quantité par paquet) Dispatch unit (packs per carton x pieces per pack) Unidad de entrega (Paquetes por caja x Unidades por paquete)

NATURAL SPIRIT

NATURAL SPIRIT // Le stress et l'agitation du quotidien renforcent l'envie de ralentir le rythme et de retrouver ses racines. Le thème de NATURAL SPIRIT se caractérise par le charme de la simplicité naturelle. L'emploi de matériaux naturels et donnant une impression de simplicité comme le bois, le lin, l'osier, le verre et le béton est incontournable. Le recours à des fabrications artisanales régionales est très important, de même que des termes comme la durabilité et le recyclage. Le langage des formes est réduit, il est souvent organique, les couleurs sont monochromes, harmonieuses et synonyme d'authenticité et de surfaces naturelles.

The stress and strain of everyday life give us an increased desire for slowing the pace and returning to our roots. The beauty of natural simplicity is a characteristic of the NATURAL SPIRIT theme. It essentially includes the use of natural and appealingly simple materials like wood, linen, wicker, glass and concrete. The relationship to regional handicraft plays an important role – in the same way as keywords like sustainability and recycling. The design is often minimalist, frequently organic; the colours are monochrome and harmonic, attuned to the original form of natural surfaces.

El estrés y las prisas de la vida cotidiana refuerzan el deseo de frenar el ritmo vital y de afianzar la conexión con la tierra. El encanto de la sencillez natural impregna el tema NATURAL SPIRIT. Es imprescindible el uso de materiales naturales y sencillamente atractivos como la madera, lino, mimbre, cristal y hormigón. La relación con la artesanía regional desempeña un papel importante, al igual que aspectos como la sostenibilidad y el reciclaje. El lenguaje de las formas, a menudo orgánicas, se reduce, los colores monocromos y armónicos están adaptados al origen de las superficies naturales.



NATURAL SILHOUETTE

81526

EAN 40 02911 81526 7



PAPILIO

81528

EAN 40 02911 81528 1



WAVING LEAVES

81694

EAN 40 02911 81694 3

20 Serviettes | Napkins | Servilletas

25 x 25 cm

3 plis | 3-ply | 3-capas

□ 14 x 20



WAVING LEAVES

81527

EAN 40 02911 81527 4



PRECISION

10690

EAN 40 02911 76048 2

20 Serviettes | Napkins | Servilletas

33 x 33 cm

3 plis | 3-ply | 3-capas

□ 10 x 20

trend 2012



PEARLS ON A STRING
10573
 EAN 40 02911 76063 5



AUTUMN BIRD
10575
 EAN 40 02911 76063 5

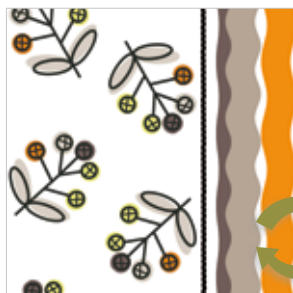

GRAPHBERRIES
81024
 EAN 40 02911 76049 9



AFRICAN STRUCTURES
10574
 EAN 40 02911 76049 9

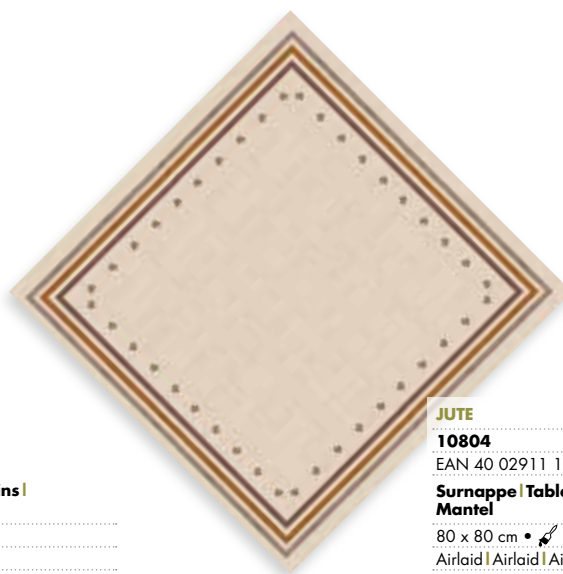

JUTE
10804
 EAN 40 02911 10804 8
Surnappe | Tablecloth | Mantel
 80 x 80 cm • ✂
 Airlaid | Airlaid | Airlaid
 □ 15 x 1

20 Serviettes | Napkins | Servilletas
 33 x 33 cm
 3 plis | 3-ply | 3-capas
 □ 10 x 20



TUSCANY
16482
 EAN 40 02911 76084 0



ROSE GARDEN
10714
 EAN 40 02911 76030 7

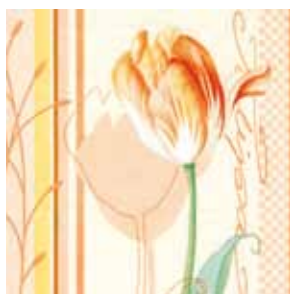

TULIPA
11223
 EAN 40 02911 76083 3



TULIPA
19775
 EAN 40 02911 76160 1
20 Serviettes | Napkins | Servilletas
 25 x 25 cm
 3 plis | 3-ply | 3-capas
 □ 14 x 20



NEW BAMBOO
10715
 EAN 40 02911 76081 9

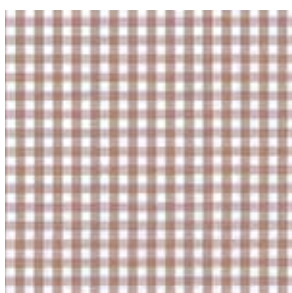

VICHY
81732
 EAN 40 02911 96754 6
 marron | brown | marrón



DOTS
81606
 EAN 40 02911 81606 6
 marron | brown | marrón



JUTE
10728
 EAN 40 02911 76082 6

20 Serviettes | Napkins | Servilletas
 33 x 33 cm
 3 plis | 3-ply | 3-capas
 □ 10 x 20

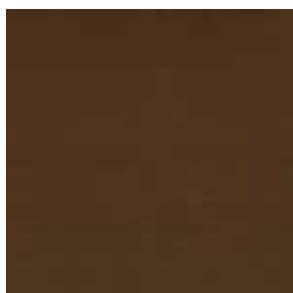

UNI
10754
 EAN 40 02911 10754 6
 marron | brown | marrón

ROYAL COLLECTION
20 Serviettes | Napkins | Servilletas
 33 x 33 cm
 □ 12 x 20



ROYAL COLLECTION
81407
 EAN 40 02911 81407 9
Chemin de table | Table runner | Mantel centro de mesa
 3 m x 40 cm
 marron | brown | marrón
 □ 6 x 1

GLOBAL CULTURE

GLOBAL CULTURE // Le thème de la GLOBAL CULTURE se caractérise par un mélange de styles non conventionnels, des cultures différentes, des époques et des régions associées entre elles de manière habile. Des influences issues du mouvement hippie sont associées avec art à des décors et des couleurs ethniques. La rencontre de pays si dissemblables comme l'Inde et l'Afrique accompagnés de leurs composantes typiques est simple et gaie: des motifs fleuris grands formats vont à la rencontre de batik, de patchwork et d'ikat, des rayures très colorées viennent se placer sur des ornements ou des broderies. Un univers de formes et de couleurs luxuriant souligné par des accents couleur néon.

GLOBAL CULTURE is characterised by an unconventional mixture of styles that uniquely combines different cultures, epochs and regions. The influences of the hippie movement are masterfully mixed with ethnic patterns and colours. Encounters between very different countries like India and Africa are uncomplicated and cheerful in their individual elements: large format floral patterns meet batik, patchwork and ikat materials; strong and colourful stripes meet ornamentation or embroidery. A rich world of shapes and colours that is accentuated by neon-coloured features.

El tema GLOBAL CULTURE se caracteriza por una mezcla de estilos poco convencional que agrupa con habilidad diferentes culturas, épocas y regiones. Con mucho éxito se mezclan influencias del movimiento hippy con estampados y colores étnicos. Sencillo y alegre es el encuentro de regiones tan diversas como la India y África, con sus elementos típicos respectivos: estampados de flores de gran formato se encuentran en telas tipo batik, patchwork e ikat, franjas de colores intensos en ornamentos o bordados. Un exuberante mundo de formas y de colores que se acentúa con toques de colores de neón.



WATERCOLOR FLOWERS
81539
EAN 40 02911 81539 7



CROCHET PATTERN
81538
EAN 40 02911 81538 0



COLOR PATCH
81537
EAN 40 02911 81537 3



FLORENTINE
81632
EAN 40 02911 81632 5

20 Serviettes | Napkins | Servilletas
33 x 33 cm
3 plis | 3-ply | 3-capas
□ 10 x 20



MARGERITHA

16495

EAN 40 02911 76056 7



INDIAN SUMMER

10717

EAN 40 02911 76056 7



RED FEELINGS

11373

EAN 40 02911 76088 8



COLOURFUL FALL

10718

EAN 40 02911 76088 8



POPPY FLOWER

81069

EAN 40 02911 81069 9

Surnappe | Tablecloth | Mantel

80 x 80 cm • ✂

Airlaid | Airlaid | Airlaid

□ 15 x 1

20 Serviettes | Napkins | Servilletas

33 x 33 cm

3 plis | 3-ply | 3-capas

□ 10 x 20



FLORA

10697

EAN 40 02911 76176 2



LAURA

10689

EAN 40 02911 76003 1



POPPY FLOWER

10710

EAN 40 02911 76015 4

20 Serviettes | Napkins | Servilletas

33 x 33 cm

3 plis | 3-ply | 3-capas

□ 10 x 20



KALEIDO

81075

EAN 40 02911 76000 0



FLOWERFUL

81076

EAN 40 02911 76180 9



DOTS

81604

EAN 40 02911 81604 2

rouge | red | rojo

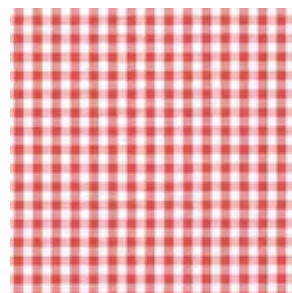

VICHY

81165

EAN 40 02911 81165 8

rouge | red | rojo

20 Serviettes | Napkins | Servilletas

33 x 33 cm

3 plis | 3-ply | 3-capas

□ 10 x 20



PINK PEONY

81028

EAN 40 02911 81028 6



SUNFLOWER

81030

EAN 40 02911 81030 9



CROCUS

81029

EAN 40 02911 81029 3

20 Serviettes | Napkins | Servilletas

33 x 33 cm

3 plis | 3-ply | 3-capas

□ 10 x 20

SUMMER MOSAIC

SUMMER MOSAIC // Une atmosphère méditerranéenne estivale et pleine de gaieté est la caractéristique principale du thème SUMMER MOSAIC. Des tons pastel nostalgiques, des motifs combinés de manière ludique et des éléments de style romantiques caractérisent cet aspect et sont les éléments marquants d'un look moderne aux accents rétro. Une légèreté par petites touches, un aspect kitsch indispensable. Le mélange de mosaïques et de motifs kimono associés à des dessins fleuris d'inspiration indienne produisent un effet de gaieté et de nonchalance. Les tons couleur sorbet et le mélange de motifs élégants plongent dans une ambiance estivale.

SUMMER MOSAIC is permeated by a cheerful, summery, Mediterranean atmosphere. Nostalgic pastel shades, playfully combined patterns and romantic style elements define the look and are the determining elements for a modern interpretation of the retro look. Ease with a touch of kitsch is trumps. The mixture of mosaic and Kimono patterns with Asian inspired floral designs exudes brightness and ease. The sorbet colours and the stylistic mixture of patterns instil a happy summer mood.

Un alegre ambiente veraniego mediterráneo impregna el tema SUMMER MOSAIC. Nostálgicos tonos pastel, estampados combinados entre sí haciendo juegos y elementos de estilo romántico determinan el aspecto exterior y son elementos que dan carácter a un aspecto retro muy de moda. La ligereza con un pequeño toque kitsch es lo que triunfa. La mezcla de estampados de mosaicos y de kimonos con diseños de flores inspirados en la India tiene un efecto alegre y fácil. Los tonos sorbete y la estilosa mezcla de estampados proporcionan un agradable ambiente veraniego.



DECORATED HEART
81529
EAN 40 02911 81529 8



VIVIAN
81530
EAN 40 02911 81530 4



ROMANTIC BORDER
81531
EAN 40 02911 81531 1



FLOWER BOUQUET
81532
EAN 40 02911 81532 8

20 Serviettes | Napkins | Servilletas
33 x 33 cm
3 plis | 3-ply | 3-capas
□ 10 x 20

trends 2012



PRETTY PLANTS

10570

EAN 40 02911 76018 5



PASTEL STRIPES

81110

EAN 40 02911 76021 5



BEAUTIFUL BUTTERFLY

10531

EAN 40 02911 10531 3

20 Serviettes | Napkins | Servilletas

33 x 33 cm

3 plis | 3-ply | 3-capas

□ 10 x 20



PASTEL SQUARE

10572

EAN 40 02911 76016 1



VICTORIAN ROSE

81027

EAN 40 02911 76179 3



VICTORIAN ROSE

81240

EAN 40 02911 81240 2

20 Serviettes | Napkins | Servilletas

25 x 25 cm

3 plis | 3-ply | 3-capas

□ 14 x 20



GRACIELLA

81540

EAN 40 02911 81540 3



BROKEN LINES

81541

EAN 40 02911 81541 0



AMY

81533

EAN 40 02911 81533 5



ROMANTIC ROSES

16490

EAN 40 02911 16490 7

20 Serviettes | Napkins | Servilletas

33 x 33 cm

3 plis | 3-ply | 3-capas

□ 10 x 20

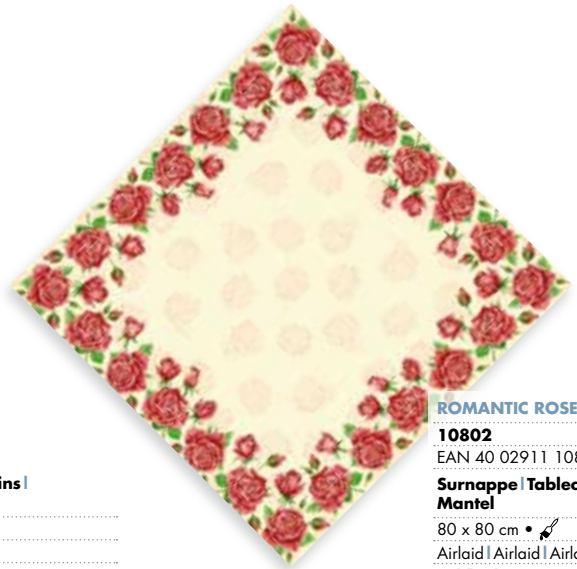

ROMANTIC ROSES

10802

EAN 40 02911 10802 4

Surnappe | Tablecloth | Mantel

80 x 80 cm • ✂

Airlaid | Airlaid | Airlaid

□ 15 x 1



ORCHID GARDEN

10567

EAN 40 02911 76177 9



BEAUTY TULIP

10569

EAN 40 02911 76020 8



TULIPS

10512

EAN 40 02911 10512 2



DOTS

81609

EAN 40 02911 81609 7

bleu clair | light blue | azul claro

20 Serviettes | Napkins | Servilletas

33 x 33 cm

3 plis | 3-ply | 3-capas

□ 10 x 20

MODERN STYLE

MODERN STYLE // Moderne, urbain, coloré et clair, voici les principaux attributs du thème MODERN STYLE. Le design se caractérise par des surfaces colorées dynamiques et pleines de contrastes associées à une clarté toute nordique. Mais un certain chic rétro des années 50 allié aux meubles classiques de l'époque moderne est manifeste. Malgré cet aspect rectiligne, les motifs jouent un rôle important. Des graphiques et des dessins à rayure ainsi que des dessins à la main, des typographies et des motifs naïfs complètent ce style.

Modern, urban, colourful and clear – this probably summarises best the most important attributes of the MODERN STYLE theme. Dynamically contrasting coloured surfaces are combined with Nordic clarity. But a certain 1950s retro chic and the formal style of furniture design classics are also unmistakable influences. Despite all the straight lines, patterns play an important role: graphic and striped patterns, hand-drawings, typographies and naive motifs.

Moderno, urbano, colorido y claro: así se resumen los principales atributos del tema MODERN STYLE. Superficies de color juntas con un contraste dinámico, la claridad nórdica caracteriza el diseño. Pero también un cierto aire retro de los años 50, así como una tendencia formal a los muebles clásicos de la época moderna son inconfundibles. A pesar de la linealidad, los estampados desempeñan un papel importante: estampados gráficos y de franjas, así como dibujos a mano, tipografías y motivos naïf.



KATHY
81629
EAN 40 02911 81629 5



LEAFY FENCE
10578
EAN 40 02911 76061 1



MODERN STRIPE
81635
EAN 40 02911 81635 6
Chemin de table | Tablerunner | Mantel centro de mesa
3 m x 40 cm •
Airlaid | Airlaid | Airlaid
□ 6 x 1



FLEUR
81695
EAN 40 02911 81695 0
20 Serviettes | Napkins | Servilletas
25 x 25 cm
3 plis | 3-ply | 3-capas
□ 14 x 20

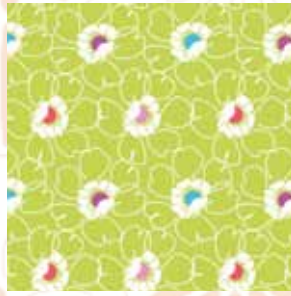

FLEUR
81630
EAN 40 02911 81630 1



MODERN STRIPE
81631
EAN 40 02911 81631 8

20 Serviettes | Napkins | Servilletas
33 x 33 cm
3 plis | 3-ply | 3-capas
□ 10 x 20



FLOWERY

11366

EAN 40 02911 76010 9



TAWNY TWIG

10692

EAN 40 02911 76010 9



GIRASOL

10712

EAN 40 02911 76011 6



OLIVE TWIG

81026

EAN 40 02911 76011 6



OLIVE TWIG

81088

EAN 40 02911 81088 0

Surnappe | Tablecloth | Mantel

80 x 80 cm • ✂

Airlaid | Airlaid | Airlaid

□ 15 x 1

20 Serviettes | Napkins | Servilletas

33 x 33 cm

3 plis | 3-ply | 3-capas

□ 10 x 20



JUMBLE

10579

EAN 40 02911 76086 4



SUMMERDREAM

16491

EAN 40 02911 76054 3



PAISLEY

10687

EAN 40 02911 76055 0



MY LITTLE GARDEN

81025

EAN 40 02911 76038 3

20 Serviettes | Napkins | Servilletas

33 x 33 cm

3 plis | 3-ply | 3-capas

□ 10 x 20

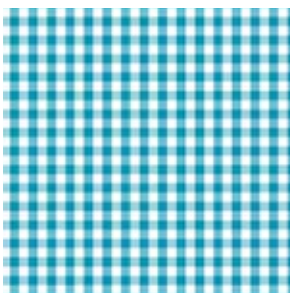

VICHY

81733

EAN 40 02911 81733 9

turquoise | turquoise | turquesa



DOTS

81602

EAN 40 02911 81602 8

turquoise | turquoise | turquesa



VICHY

81731

EAN 40 02911 81731 5

vert limon | lime green | verde lima



DOTS

81607

EAN 40 02911 81607 3

vert limon | lime green | verde lima

20 Serviettes | Napkins | Servilletas

33 x 33 cm

3 plis | 3-ply | 3-capas

□ 10 x 20



UNI

81666

EAN 40 02911 81666 0

turquoise | turquoise | turquesa



UNI

11245

EAN 40 02911 11245 8

vert foncé | dark green | verde oscuro



UNI

10757

EAN 40 02911 10757 7

vert limon | lime green | verde lima

ROYAL COLLECTION

20 Serviettes | Napkins | Servilletas

33 x 33 cm

□ 12 x 20

LOUNGE FEELING

LOUNGE FEELING // Le tout donne l'impression d'être balayé par une brise maritime fraîche et estivale. Elle apporte fraîcheur, légèreté et transparence pour une sensation LOUNGE FEELING pleine de décontraction à l'intérieur comme à l'extérieur. Voir et être vu, respirer et se détendre dans une ambiance joyeuse. Les styles sont marqués par de douces couleurs à l'eau et des motifs batik du bleu azur au bleu ciel et du violet vif au rose pâle. Des verres aux doux tons pastel font également partie du couvert de table ainsi que des céramiques de forme organique imprimées avec des fragments de décorations. Des accessoires argentés confèrent des accents brillants.

Everything feels like the breath of a fresh summer breeze at the sea. It imparts coolness, ease and transparency and promotes that relaxed LOUNGE FEELING in indoor and outdoor areas. The defining styles include soft runs of colour in watercolours and batik patterns – ranging from azure to sky blue and from deep purple to soft pink. Glasses in delicate pastels have their place on a dining table just as much as organically shaped ceramics with printed pattern fragments. Silver accessories add a sparkling emphasis.

Todo parece estar inmerso en una fresca brisa marina veraniega. Trae frescura, ligereza y transparencia proporcionando un relajado LOUNGE FEELING tanto en interiores como en exteriores. Ver y ser vistos, respirar y relajarse en un ambiente distinguido. Entre los medios que más marcan el estilo se pueden mencionar suaves transiciones de colores en estampados de acuarelas y batik: desde azul oscuro hasta azul cielo y desde un intenso lila a rosa pálido. Los cristales en suaves tonos pastel se encuentran en la mesa puesta, al igual que la cerámica con formas orgánicas que está impresa con fragmentos de estampados. Los accesorios plateados aportan un toque llamativo.



SQUARES AND CIRCLES

81536

EAN 40 02911 81536 6



MUSCARI

81535

EAN 40 02911 81535 9



PAGODA

81534

EAN 40 02911 81534 2



FORGET-ME-NOT

81519

EAN 40 02911 81519 9

20 Serviettes | Napkins | Servilletas

33 x 33 cm

3 plis | 3-ply | 3-capas

□ 10 x 20

trends 2012

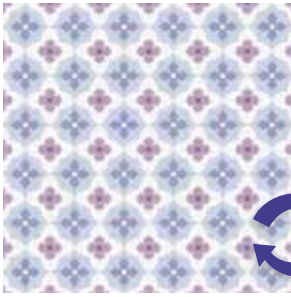

GRANADA
10561

EAN 40 02911 76034 5

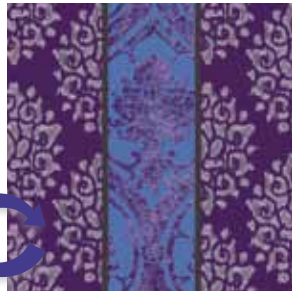

BLUE VELVET
10562

EAN 40 02911 76034 5



CHERRY BLOSSOM
10716

EAN 40 02911 76156 4

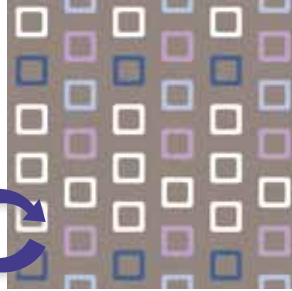

QUADRO
10565

EAN 40 02911 76156 4

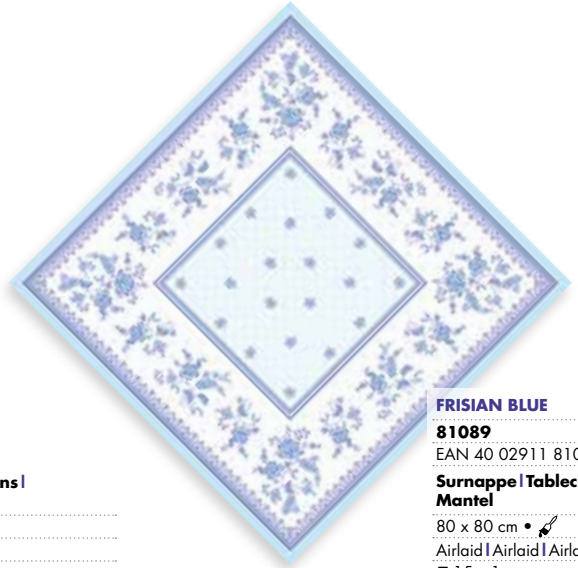

FRISIAN BLUE

81089
EAN 40 02911 81089 7

Surnappe | Tablecloth | Mantel

80 x 80 cm • ✂
Airlaid | Airlaid | Airlaid
□ 15 x 1

20 Serviettes | Napkins | Servilletas

33 x 33 cm
3 plis | 3-ply | 3-capas
□ 10 x 20



TWISTER
10720

EAN 40 02911 76057 4



INDIGO CHECK
16581

EAN 40 02911 76089 5



FRISIAN BLUE
10564

EAN 40 02911 76058 1

20 Serviettes | Napkins | Servilletas

33 x 33 cm
3 plis | 3-ply | 3-capas
□ 10 x 20



DOTS

81608

EAN 40 02911 81608 0
lilas | lilac | lila



PHANTASIE GARDEN

19949

EAN 40 02911 76174 8

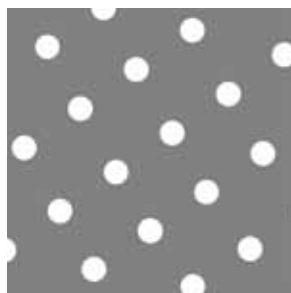

DOTS

81605

EAN 40 02911 81605 9
gris | grey | gris



SIMPLE

10563

EAN 40 02911 76060 4

20 Serviettes | Napkins | Servilletas

33 x 33 cm
3 plis | 3-ply | 3-capas
□ 10 x 20



UNI

10756

EAN 40 02911 10756 0
lilas | lilac | lila



UNI

10755

EAN 40 02911 10755 3
gris | grey | gris

ROYAL COLLECTION

20 Serviettes | Napkins | Servilletas

33 x 33 cm
□ 12 x 20

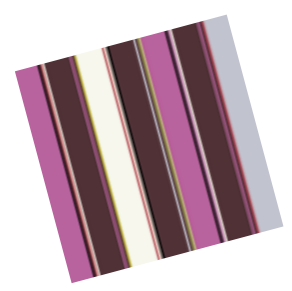

LINEA

10730
EAN 40 02911 10730 0

20 Serviettes | Napkins | Servilletas

25 x 25 cm
3 plis | 3-ply | 3-capas
□ 14 x 20

BASICS



DOTS

81598

EAN 40 02911 81598 4

**10 Assiettes | Plates |
Platos**

Ø 23 cm

carton | paper | cartón

□ 20 x 10

N

81596

EAN 40 02911 81596 0

**10 Gobelets | Drinking
cups | Vasos**

0,2 l, Ø 7 cm, † 9,7 cm

carton | paper | cartón

□ 14 x 10

N



rouge | red |
rojo

81604

EAN 40 02911 81604 2

10451

EAN 40 02911 10451 4

N



gris | grey |
gris

81605

EAN 40 02911 81605 9

10750

EAN 40 02911 10750 8

N

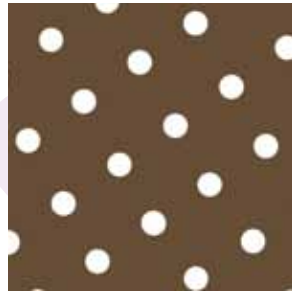

marron | brown |
marrón

81606

EAN 40 02911 81606 6

10749

EAN 40 02911 10749 2

N

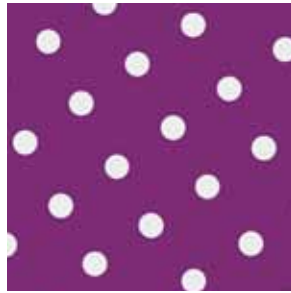

lilas | lilac |
lila

81608

EAN 40 02911 81608 0

10751

EAN 40 02911 10751 5

N



turquoise | turquoise |
turquesa

81602

EAN 40 02911 81602 8

81708

EAN 40 02911 81708 7

N



fuchsia | fuchsia |
fucsia

81603

EAN 40 02911 81603 5

81707

EAN 40 02911 81707 0

N

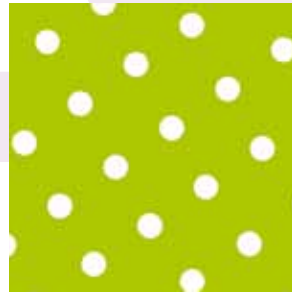

vert limon | lime green |
verde lima

81607

EAN 40 02911 81607 3

10752

EAN 40 02911 10752 2

N



bleu clair | light blue |
azul claro

81609

EAN 40 02911 81609 7

81479

EAN 40 02911 81479 6

N

DOTS

**20 Serviettes | Napkins |
Servilletas**

33 x 33 cm

3 plis | 3-ply | 3-capas

40 x 40 cm

3 plis | 3-ply | 3-capas

□ 10 x 20

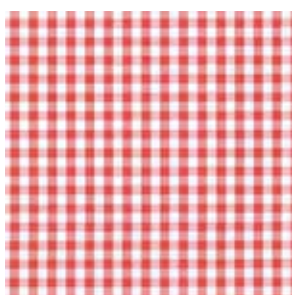

rouge | red |
rojo

81165

EAN 40 02911 81165 8

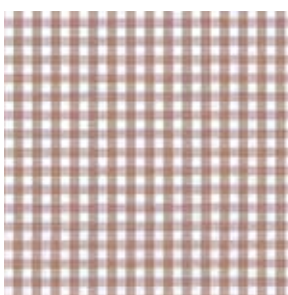

marron | brown |
marrón

81732

EAN 40 02911 96754 6

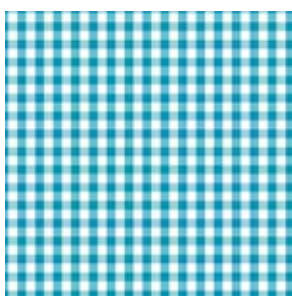

turquoise | turquoise |
turquesa

81733

EAN 40 02911 81733 9

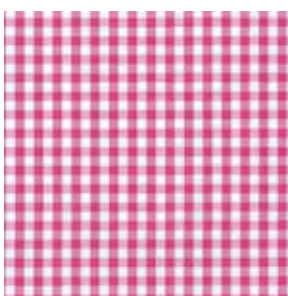

fuchsia | fuchsia |
fucsia

81734

EAN 40 02911 81734 6



vert limon | lime green |
verde lima

81731

EAN 40 02911 81731 5



VICHY

**20 Serviettes | Napkins |
Servilletas**

33 x 33 cm

☐ 10 x 20



rouge | red |
rojo

11250

EAN 40 02911 11250 2

16911

EAN 40 02911 16911 7

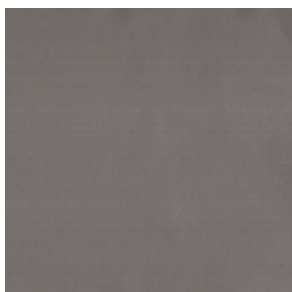

gris | grey |
gris

10755

EAN 40 02911 10755 3

10760

EAN 40 02911 10760 7



marron | brown |
marrón

10754

EAN 40 02911 10754 6

10759

EAN 40 02911 10759 1



lilas | lilac |
lila

10756

EAN 40 02911 10756 0

10761

EAN 40 02911 10761 4



turquoise | turquoise |
turquesa

81666

EAN 40 02911 81666 0

81662

EAN 40 02911 96094 3



fuchsia | fuchsia |
fucsia

81667

EAN 40 02911 81667 7

81663

EAN 40 02911 81663 9



vert limon | lime green |
verde lima

10757

EAN 40 02911 10757 7

10762

EAN 40 02911 10762 1



bleu clair | light blue |
azul claro

10753

EAN 40 02911 10753 9

16936

EAN 40 02911 16936 0



ROYAL COLLECTION

**20 Serviettes | Napkins |
Servilletas**

33 x 33 cm

☐ 12 x 20

40 x 40 cm

☐ 8 x 20

COCKTAIL PARTY



COOL & FRESH

81074

EAN 40 02911 81074 3



CITRUS

81073

EAN 40 02911 81073 6

20 Serviettes | Napkins | Servilletas

3 plis | 3-ply | 3-capas

33 x 33 cm

☐ 10 x 20



CITRUS

81087

EAN 40 02911 81087 3

20 Serviettes | Napkins | Servilletas

25 x 25 cm

3 plis | 3-ply | 3-capas

☐ 14 x 20

HAPPY VALENTINE



COLOURFUL HEARTS

16582

EAN 40 02911 16582 9



HEARTS

10511

EAN 40 02911 10511 5

20 Serviettes | Napkins | Servilletas

33 x 33 cm

3 plis | 3-ply | 3-capas

☐ 10 x 20

VIN WINE VINO



VIN ROUGE

11309

EAN 40 02911 11309 7



VIN BLANC

11310

EAN 40 02911 11310 3

20 Serviettes | Napkins | Servilletas

25 x 25 cm

3 plis | 3-ply | 3-capas

☐ 14 x 20

MARITIM



UNDER THE SEA

10509

EAN 40 02911 10509 2

☐ 10 x 20



SAILING

10731

EAN 40 02911 10731 7

☐ 10 x 20



ON THE BEACH

10732

EAN 40 02911 10732 4

☐ 10 x 20



LIGHTHOUSE

10795

EAN 40 02911 10795 9

☐ 15 x 20

20 Serviettes | Napkins | Servilletas

33 x 33 cm

3 plis | 3-ply | 3-capas

OCCASION ET FESTIVITÉ OCCASIONS AND FESTIVITIES FIESTA Y EVENTOS



SUMMERTIME



SUMMERTIME

81626

EAN 40 02911 81626 4

81673

EAN 40 02911 81673 8



20 Serviettes | Napkins | Servilletas

33 x 33 cm

3 plis | 3-ply | 3-capas

40 x 40 cm

3 plis | 3-ply | 3-capas

□ 10 x 20



MATHEA



MATHEA

81633

EAN 40 02911 81633 2

81674

EAN 40 02911 81674 5

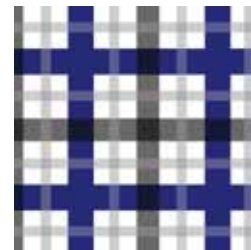

20 Serviettes | Napkins | Servilletas

33 x 33 cm

3 plis | 3-ply | 3-capas

40 x 40 cm

3 plis | 3-ply | 3-capas

□ 10 x 20



TESSA

10743

EAN 40 02911 10743 0



TESSA

10741

EAN 40 02911 10741 6

20 Serviettes | Napkins | Servilletas

33 x 33 cm

3 plis | 3-ply | 3-capas

40 x 40 cm

3 plis | 3-ply | 3-capas

□ 10 x 20



TESSA

10739

EAN 40 02911 10739 3

Chemin de table | Table runner | Mantel centro de mesa

3 m x 40 cm •

Airlaid | Airlaid | Airlaid

□ 6 x 1



ELEGANT ROSES

10765

EAN 40 02911 10765 2



ELEGANT ROSES

10780

EAN 40 02911 10780 5

20 Serviettes | Napkins | Servilletas

33 x 33 cm

3 plis | 3-ply | 3-capas

40 x 40 cm

3 plis | 3-ply | 3-capas

□ 10 x 20



ELEGANT ROSES

10445

EAN 40 02911 10445 3

Chemin de table | Table runner | Mantel centro de mesa

3 m x 40 cm •

Airlaid | Airlaid | Airlaid

□ 6 x 1

SERVIETTES NAPKINS SERVILLETAS

DESIGN EDITION

DESIGN EDITION //

Serviettes 33 x 33 cm en 1/4 plis et 1/8 plis

- Gamme exclusive
- Motifs originaux
- Paquets refermables
- Motif unique par carton
- Petits conditionnements

DESIGN EDITION //

Napkins 33 x 33 cm in 1/4 and 1/8 fold

- exclusive range of Napkins
- extraordinary motives
- reclosable packs
- individual motifs in unmixed cartons
- small retail units perfect for the PAPSTAR napkin spinner

DESIGN EDITION //

Servilletas 33 x 33 cm plegadas a 1/4 y 1/8

- Gama exclusiva de servilletas
- Diseños extraordinarios
- Los paquetes pueden volver a cerrarse
- Diseños individuales en cajas no surtidas
- Unidades de envío pequeña. Perfecta para el Spinner de PAPSTAR



EIFFELTOWER

81545

EAN 40 02911 81545 8

JEANS

81546

EAN 40 02911 81546 5

KARO

81547

EAN 40 02911 81547 3

COFFEETIME

81548

EAN 40 02911 81548 9



CHOCOLATE

81549

EAN 40 02911 81549 6

BREAKFAST

81550

EAN 40 02911 81550 2

PINK FLOWERS

81551

EAN 40 02911 81551 9

LITTLE CAT

81552

EAN 40 02911 81552 6



CITY NAMES

81553

EAN 40 02911 81553 3

WHITE FLOWERS

81554

EAN 40 02911 81554 0

CHILLI

81555

EAN 40 02911 81555 7

MUSIC

81556

EAN 40 02911 81556 4



HOUNDSTOOTH

81557

EAN 40 02911 81557 1

POP & ROCK

81558

EAN 40 02911 81558 8

OLIVE

81559

EAN 40 02911 81559 5

CORKS

81560

EAN 40 02911 81560 1



DESIGN EDITION



12 Serviettes | Napkins | Servilletas

33 x 33 cm

pliage 1/8 | 1/8 fold | plegado en 1/8

3 plis | 3-ply | 3-capas

□ 12 x 12

SERVIETTES NAPKINS SERVILLETAS

DESIGN EDITION

DECOR COLLECTION



WATER

81561

EAN 40 02911 81561 8



TEATIME

81562

EAN 40 02911 91731 2



PINK TULIPS

81563

EAN 40 02911 81563 2



STRAWBERRY

81564

EAN 40 02911 81564 9



STONE HEART

81565

EAN 40 02911 81565 6



SPRINGFLOWERS

81566

EAN 40 02911 81566 3



COFFEE

81567

EAN 40 02911 81567 0



ROSES

81568

EAN 40 02911 81568 7



LONDON

81569

EAN 40 02911 81569 4



BREAD AND BUNS

81570

EAN 40 02911 81570 0



SUNNY DAYS

81571

EAN 40 02911 81571 7



OLIVES

81572

EAN 40 02911 81572 4



GARDEN PARTY

81573

EAN 40 02911 81573 7



ENJOY YOUR MEAL

81574

EAN 40 02911 81574 8



TOMATO

81575

EAN 40 02911 81575 5



COCKTAIL

81576

EAN 40 02911 81576 2



PASTA MISTA

81577

EAN 40 02911 81577 9



VINO BIANCO

81578

EAN 40 02911 81578 6



VINO ROSSO

81579

EAN 40 02911 81579 3



HORSES

81580

EAN 40 02911 81580 9



DOGS

81581

EAN 40 02911 81581 6



LOVE CHOCOLATE

81582

EAN 40 02911 81582 3



AUTUMN

81583

EAN 40 02911 81583 0



FISH

81584

EAN 40 02911 81584 7

DESIGN EDITION

20 Serviettes | Napkins | Servilletas

33 x 33 cm
plage 1/4 | 1/4 fold | plegado en 1/4
3 plis | 3-ply | 3 capas
□ 9 x 20

N

PARTY COLLECTION



LITTLE FARM



81597

EAN 40 02911 81597 7

10 Assiettes | Plates | Platos

Ø 23 cm

carton | paper | cartón

□ 20 x 10

81595

EAN 40 02911 81595 3

10 Gobelets | Drinking cups | Vasos

0,2 l, Ø 7 cm, † 9,7 cm

carton | paper | cartón

□ 14 x 10



81601

EAN 40 02911 81601 1

20 Serviettes | Napkins | Servilletas

33 x 33 cm

3 plis | 3-ply | 3-capas

□ 10 x 20



81711

EAN 40 02911 81711 7

Nappe | Tablecloth | Mantel

120 x 180 cm • ✂

papier | paper | papel

□ 15 x 1



PARTY

11891

EAN 40 02911 11891 7

10 Assiettes | Plates | Platos

Ø 23 cm

carton | paper | cartón

□ 20 x 10

14854

EAN 40 02911 14854 9

10 Gobelets | Drinking cups | Vasos

0,2 l, Ø 7 cm, † 9,7 cm

carton | paper | cartón

□ 14 x 10

12927

EAN 40 02911 12927 2

20 Serviettes | Napkins | Servilletas

33 x 33 cm

3 plis | 3-ply | 3-capas

□ 15 x 20

16107

EAN 40 02911 16107 4

Nappe | Tablecloth | Mantel

120 x 180 cm • ✂

Airlaid | Airlaid | Airlaid

□ 15 x 1



PIRATE

11786

EAN 40 02911 76304 9

10 Assiettes | Plates | Platos

Ø 23 cm

carton | paper | cartón

□ 20 x 10

11787

EAN 40 02911 76507 4

10 Gobelets | Drinking cups | Vasos

0,2 l, Ø 7 cm, † 9,7 cm

carton | paper | cartón

□ 14 x 10

17907

EAN 40 02911 76072 7

20 Serviettes | Napkins | Servilletas

33 x 33 cm

3 plis | 3-ply | 3-capas

□ 10 x 20

11788

EAN 40 02911 76220 2

Nappe | Tablecloth | Mantel

120 x 180 cm •

papier | paper | papel

□ 15 x 1



PRINCESS FRIENDS

N

N

N

N

81346

EAN 40 02911 81346 1

10 Assiettes | Plates | Platos

Ø 23 cm

carton | paper | cartón

□ 20 x 10

81345

EAN 40 02911 81345 4

10 Gobelets | Drinking cups | Vasos

0,2 l, Ø 7 cm, † 9,7 cm

carton | paper | cartón

□ 14 x 10

81344

EAN 40 02911 81344 7

20 Serviettes | Napkins | Servilletas

33 x 33 cm

3 plis | 3-ply | 3-capas

□ 10 x 20

81347

EAN 40 02911 81347 8

Nappe | Tablecloth | Mantel

120 x 180 cm •

Airlaid | Airlaid | Airlaid

□ 5 x 1



CLOWNGESICHT

11866

EAN 40 02911 11866 5

10 Assiettes | Plates | Platos

Ø 23 cm

carton | paper | cartón

□ 20 x 10

14826

EAN 40 02911 14826 6

10 Gobelets | Drinking cups | Vasos

0,2 l, Ø 7 cm, † 9,7 cm

carton | paper | cartón

□ 14 x 10

17283

EAN 40 02911 17283 4

20 Serviettes | Napkins | Servilletas

33 x 33 cm

3 plis | 3-ply | 3-capas

□ 15 x 20

16193

EAN 40 02911 16193 7

Nappe | Tablecloth | Mantel

7 x 1,2 m •

papier | paper | papel

□ 12 x 1



FOOTBALL

N

N

N

N

N

81637

EAN 40 02911 81637 0

10 Assiettes | Plates | Platos

Ø 23 cm

carton | paper | cartón

□ 20 x 10

81640

EAN 40 02911 81640 0

10 Gobelets | Drinking cups | Vasos

0,2 l, Ø 7 cm, † 9,7 cm

carton | paper | cartón

□ 14 x 10

81628

EAN 40 02911 81628 8

20 Serviettes | Napkins | Servilletas

33 x 33 cm

3 plis | 3-ply | 3-capas

□ 10 x 20

81710

EAN 40 02911 81710 0

Nappe | Tablecloth | Mantel

120 x 180 cm •

papier | paper | papel

□ 15 x 1

81712

EAN 40 02911 81712 4

Nappe | Tablecloth | Mantel

5 x 1,2 m •

papier | paper | papel

□ 12 x 1

PARTY COLLECTION



IN MOTION

10805

EAN 40 02911 10805 5

10 Assiettes | Plates | Platos

Ø 23 cm

carton | paper | cartón

□ 20 x 10

10806

EAN 40 02911 10806 2

20 Gobelets | Drinking cups | Vasos

0,2 l, Ø 7 cm, † 9,9 cm

PP

□ 14 x 20

10694

EAN 40 02911 10694 5

20 Serviettes | Napkins | Servilletas

33 x 33 cm

3 plis | 3-ply | 3-capas

□ 10 x 20

10240

EAN 40 02911 10240 4

Sous-tasses | Coaster | Posavasos

† 9,3 cm, ↔ 9,3 cm

carton | paper | cartón

□ 12 x 8

10807

EAN 40 02911 10807 9

Nappe | Tablecloth | Mantel

120 x 180 cm • ✂

Airlaid | Airlaid | Airlaid

□ 5 x 1

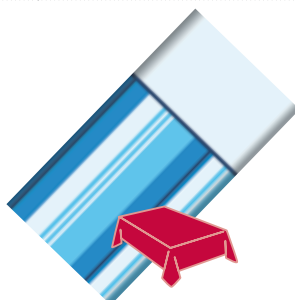

APRIL

10809

EAN 40 02911 10809 3

10 Assiettes | Plates | Platos

Ø 23 cm

carton | paper | cartón

□ 20 x 10

10810

EAN 40 02911 10810 9

10 Gobelets | Drinking cups | Vasos

0,2 l, Ø 7 cm, † 9,7 cm

carton | paper | cartón

□ 14 x 10

10813

EAN 40 02911 10813 0

20 Serviettes | Napkins | Servilletas

33 x 33 cm

3 plis | 3-ply | 3-capas

□ 10 x 20

10241

EAN 40 02911 10241 1

Sous-tasses | Coaster | Posavasos

† 9,3 cm, ↔ 9,3 cm

carton | paper | cartón

□ 12 x 8

10811

EAN 40 02911 76203 5

Nappe | Tablecloth | Mantel

120 x 180 cm • ✂

Airlaid | Airlaid | Airlaid

□ 5 x 1

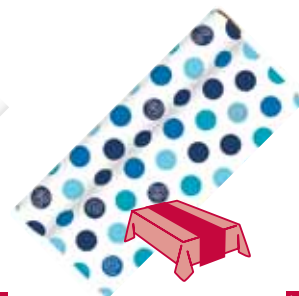
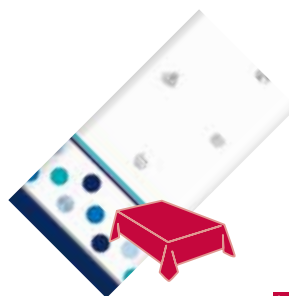

BALLS



81636

EAN 40 02911 81636 3

10 Assiettes | Plates | Platos

Ø 23 cm

carton | paper | cartón

□ 20 x 10

81639

EAN 40 02911 81639 4

10 Gobelets | Drinking cups | Vasos

0,2 l, Ø 7 cm, † 9,7 cm

carton | paper | cartón

□ 14 x 10

81627

EAN 40 02911 81627 1

20 Serviettes | Napkins | Servilletas

33 x 33 cm

3 plis | 3-ply | 3-capas

□ 10 x 20

81634

EAN 40 02911 81634 9

Nappe | Tablecloth | Mantel

120 x 180 cm • ✂

Airlaid | Airlaid | Airlaid

□ 5 x 1

81654

EAN 40 02911 81654 7

Chemin de table | Table runner | Mantel centro de mesa

3 m x 40 cm • ✂

Airlaid | Airlaid | Airlaid

□ 6 x 1

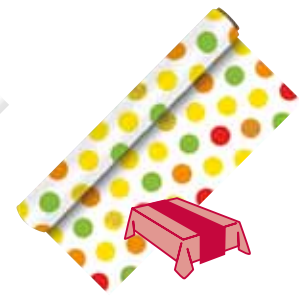

BALLS

11288

EAN 40 02911 11288 5

10 Assiettes | Plates | Platos

Ø 23 cm

carton | paper | cartón

□ 20 x 10

11289

EAN 40 02911 11289 2

10 Gobelets | Drinking cups | Vasos

0,2 l, Ø 7 cm, † 9,7 cm

carton | paper | cartón

□ 14 x 10

11374

EAN 40 02911 76002 4

20 Serviettes | Napkins | Servilletas

33 x 33 cm

3 plis | 3-ply | 3-capas

□ 10 x 20

11282

EAN 40 02911 11282 3

Nappe | Tablecloth | Mantel

120 x 180 cm • ✂

Airlaid | Airlaid | Airlaid

□ 5 x 1

11283

EAN 40 02911 11283 0

Chemin de table | Table runner | Mantel centro de mesa

3 m x 40 cm • ✂

Airlaid | Airlaid | Airlaid

□ 6 x 1



10808

EAN 40 02911 10808 6

Chemin de table | Table runner | Mantel centro de mesa

3 m x 40 cm • ✂

Airlaid | Airlaid | Airlaid

□ 6 x 1



10812

EAN 40 02911 10812 3

Chemin de table | Table runner | Mantel centro de mesa

3 m x 40 cm • ✂

Airlaid | Airlaid | Airlaid

□ 6 x 1

NEW PARTY



81320

EAN 40 02911 81320 1

10 Assiettes, haute résistance | Plates, extra strong | Platos, extra resistentes

Ø 26 cm

carton | paper | cartón

□ 25 x 10

81077

EAN 40 02911 81077 4

20 Serviettes | Napkins | Servilletas

33 x 33 cm

3 plis | 3-ply | 3-capas

□ 10 x 20



PARTY COLLECTION



MILLE FIORI



81638

EAN 40 02911 81638 7

**10 Assiettes | Plates |
Platos**

Ø 23 cm

carton | paper | cartón
□ 20 x 10

81641

EAN 40 02911 81641 7

**10 Gobelets | Drinking
cups | Vasos**

0,2 l, Ø 7 cm, † 9,7 cm

carton | paper | cartón
□ 14 x 10



10571

EAN 40 02911 76068 0

**20 Serviettes | Napkins |
Servilletas**

33 x 33 cm

3 plis | 3-ply | 3-capas
□ 10 x 20

81091

EAN 40 02911 81091 0

**Chemin de table | Table runner |
Mantel centro de mesa**

3 m x 40 cm • ✂

Airlaid | Airlaid | Airlaid
□ 6 x 1



RED PASSION

81086

EAN 40 02911 81086 6

**8 Assiettes, rectangulaire |
Square plates |
Platos, rectangular**

26 x 26 cm

carton | paper | cartón
□ 20 x 8

81084

EAN 40 02911 81084 2

**10 Gobelets | Drinking
cups | Vasos**

0,2 l, Ø 7 cm, † 9,7 cm

carton | paper | cartón
□ 14 x 10

10742

EAN 40 02911 10742 3

**20 Serviettes | Napkins |
Servilletas**

40 x 40 cm

3 plis | 3-ply | 3-capas
□ 10 x 20

10740

EAN 40 02911 10740 9

**20 Serviettes | Napkins |
Servilletas**

33 x 33 cm

3 plis | 3-ply | 3-capas
□ 10 x 20

81109

EAN 40 02911 81109 2

**Nappe | Tablecloth |
Mantel**

120 x 180 cm • ✂

Airlaid | Airlaid | Airlaid
□ 5 x 1

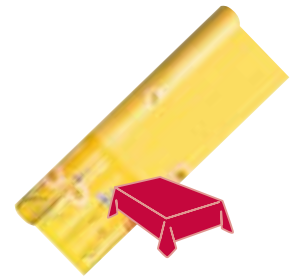

BLUMENREIHE

11873
EAN 40 02911 11873 3

20 Assiettes | Plates | Platos

Ø 23 cm
carton | paper | cartón
□ 10 x 20

14309
EAN 40 02911 14309 4

20 Gobelets | Drinking cups | Vasos

0,2 l, Ø 7 cm, † 9,9 cm
PP
□ 14 x 20

17292
EAN 40 02911 17292 6

20 Serviettes | Napkins | Servilletas

33 x 33 cm
3 plis | 3-ply | 3-capas
□ 15 x 20

16188
EAN 40 02911 16188 3

Nappe | Tablecloth | Mantel

120 x 180 cm •
Airlaid | Airlaid | Airlaid
□ 5 x 1

16198
EAN 40 02911 16198 2

Nappe | Tablecloth | Mantel

7 x 1,2 m •
papier | paper | papel
□ 12 x 1



OLIVENHAIN

11861
EAN 40 02911 11861 0

10 Assiettes | Plates | Platos

Ø 23 cm
carton | paper | cartón
□ 20 x 10

14748
EAN 40 02911 14748 1

10 Gobelets | Drinking cups | Vasos

0,2 l, Ø 7 cm, † 9,7 cm
carton | paper | cartón
□ 14 x 10

17405
EAN 40 02911 17405 0

20 Serviettes | Napkins | Servilletas

33 x 33 cm
3 plis | 3-ply | 3-capas
□ 15 x 20

16071
EAN 40 02911 16071 8

Nappe | Tablecloth | Mantel

120 x 180 cm •
Airlaid | Airlaid | Airlaid
□ 5 x 1

16197
EAN 40 02911 16197 5

Nappe | Tablecloth | Mantel

7 x 1,2 m •
papier | paper | papel
□ 12 x 1



NATURE

81085
EAN 40 02911 81085 9

8 Assiettes, rectangulaire | Square plates | Platos, rectangular

26 x 26 cm
carton | paper | cartón
□ 20 x 8

81083
EAN 40 02911 81083 5

10 Gobelets | Drinking cups | Vasos

0,2 l, Ø 7 cm, † 9,7 cm
carton | paper | cartón
□ 14 x 10

81080
EAN 40 02911 81080 4

20 Serviettes | Napkins | Servilletas

33 x 33 cm
3 plis | 3-ply | 3-capas
□ 10 x 20

81482
EAN 40 02911 81482 6

Nappe | Tablecloth | Mantel

120 x 180 cm •
Airlaid | Airlaid | Airlaid
□ 5 x 1

81090
EAN 40 02911 81090 3

Chemin de table | Table runner | Mantel centro de mesa

3 m x 40 cm •
Airlaid | Airlaid | Airlaid
□ 6 x 1



10738
EAN 40 02911 10738 6

Chemin de table | Table runner | Mantel centro de mesa

3 m x 40 cm •
Airlaid | Airlaid | Airlaid
□ 6 x 1



NATURE
81744
EAN 40 02911 81744 5

10 Assiettes | Plates | Platos

Ø 23 cm
carton | paper | cartón
□ 20 x 10

PARTY COLLECTION



MARITIM

10507

EAN 40 02911 10507 8

10 Assiettes | Plates | Platos

Ø 23 cm

carton | paper | cartón

□ 20 x 10

10506

EAN 40 02911 10506 1

10 Gobelets | Drinking cups | Vasos

0,2 l, Ø 7 cm, † 9,7 cm

carton | paper | cartón

□ 14 x 10

10510

EAN 40 02911 98209 9

20 Serviettes | Napkins | Servilletas

33 x 33 cm

3 plis | 3-ply | 3-capas

□ 10 x 20



LOBSTER

17008

EAN 40 02911 17008 3

10 Assiettes | Plates | Platos

Ø 29 cm

carton | paper | cartón

□ 20 x 10

17009

EAN 40 02911 17009 0

20 Serviettes | Napkins | Servilletas

33 x 33 cm

3 plis | 3-ply | 3-capas

□ 15 x 20

16343

EAN 40 02911 16343 6

Nappe | Tablecloth | Mantel

5 x 1,2 m • ✂

papier | paper | papel

□ 25 x 1



SCHWEDEN

49019

EAN 40 02911 49019 8

20 Serviettes | Napkins | Servilletas

33 x 33 cm

3 plis | 3-ply | 3-capas

□ 15 x 20

11339

EAN 40 02911 11339 4

20 Serviettes | Napkins | Servilletas

25 x 25 cm

3 plis | 3-ply | 3-capas

□ 14 x 20

49500

EAN 40 02911 49500 1

Nappe | Tablecloth | Mantel

7 x 1,2 m

papier | paper | papel

□ 12 x 1



BAYRISCH BLAU

11846

EAN 40 02911 11846 7

10 Assiettes | Plates | Platos

Ø 23 cm

carton | paper | cartón

□ 20 x 10

14785

EAN 40 02911 14785 6

10 Gobelets | Drinking cups | Vasos

0,2 l, Ø 7 cm, † 9,7 cm

carton | paper | cartón

□ 14 x 10

12901

EAN 40 02911 12901 2

20 Serviettes | Napkins | Servilletas

33 x 33 cm

3 plis | 3-ply | 3-capas

□ 15 x 20

12543

EAN 40 02911 12543 4

Nappe | Tablecloth | Mantel

10 x 1 m

papier | paper | papel

□ 20 x 1

BAVARIA

81072

EAN 40 02911 81072 9

20 Serviettes | Napkins | Servilletas

33 x 33 cm

3 plis | 3-ply | 3-capas

□ 10 x 20

ASSORTIMENT ASSORTMENTS SURTIDO



JAPANESE STYLE

15 Papier décoré, rond | Deco papers, round | Papel decorado, redondo

14640

EAN 40 02911 14640 8

7 motifs assortis | 7 designs assorted | 7 diseños surtidos

Ø 34 cm

□ 35 x 15

JAPANESE STYLE

15 Papier décoré, forme tulipe | Deco papers, tulip shaped | Papel decorado, tulipán

14641

EAN 40 02911 14641 5

7 couleurs assortis | 7 colours assorted | 7 colores surtidos

Ø 34 cm

□ 35 x 15

ASSORTIMENT ASSORTMENT SURTIDO

5 décors assortis par carton | 5 designs assorted in carton | 5 diseños surtidos por caja

12854

EAN 40 02911 12854 1

20 Serviettes | Napkins | Servilletas

33 x 33 cm

3 plis | 3-ply | 3-capas

□ 15 x 20



ASSORTIMENT ASSORTMENT SURTIDO

5 décors assortis par carton | 5 designs assorted in carton | 5 diseños surtidos por caja

11902

EAN 40 02911 11902 0

10 Assiettes | Plates | Platos

Ø 23 cm

carton | paper | cartón

□ 20 x 10

14799

EAN 40 02911 14799 3

10 Gobelets | Drinking cups | Vasos

0,2 l, Ø 7 cm, † 9,7 cm

carton | paper | cartón

□ 14 x 10

12897

EAN 40 02911 12897 8

20 Serviettes | Napkins | Servilletas

33 x 33 cm

3 plis | 3-ply | 3-capas

□ 15 x 20

ROYAL COLLECTION

SERVIETTES NAPKINS SERVILLETAS

NORDIC ECO LABEL // Les serviettes de la gamme PAPSTAR ROYAL portent le logo „Nordic Ecolable” (aussi appelé Svanen), qui est le label écologique officiel des pays scandinaves tels que le Danemark, la Finlande, l’Islande, la Norvège et la Suède.

Ce label certifie le respect environnemental de produit:

- le tissu ou la cellulose proviennent des forêts
- Protection de l’environnement et de la santé grâce à des procédés de fabrication à basse émission

The napkins of the PAPSTAR ROYAL collection bear the Nordic Ecolabel (also called “Svanen”), the official eco-label in the Scandinavian countries of Denmark, Finland, Iceland, Norway and Sweden.

This label signalizes the high environmental sustainability of the products:

- the tissue material or cellulose originates from sustainable forestry
- prougection of the environment and health through low emission during production processes

Las servilletas de la colección PAPSTAR ROYAL llevan el sello Nordic Ecolabel (también llamado “Svanen”), el sello ecológico oficial en los países escandinavos de Dinamarca, Finlandia, Islandia, Noruega y Suecia.

Distingue el reducido impacto ambiental del producto:

- el papel fino o la celulosa procede de la silvicultura sostenible
- Procesos de producción con bajas emisiones, de este modo se cuida la salud y el medio ambiente

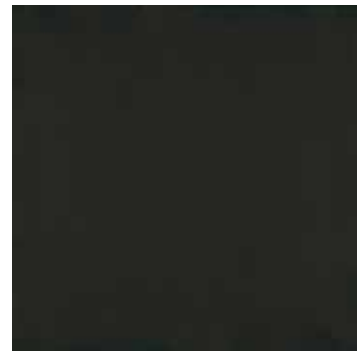
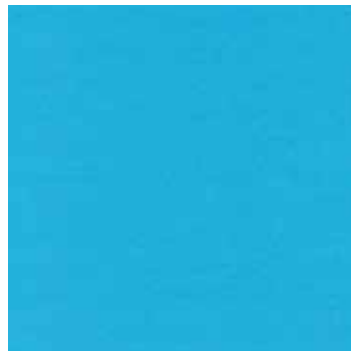

trend 2012



noir black negro	gris grey gris	blanc white blanco	champagne champagne champán	marron brown marrón
81588	10755	11253	11264	10479
EAN 40 02911 81588 5	EAN 40 02911 10755 3	EAN 40 02911 11253 3	EAN 40 02911 11264 9	EAN 40 02911 10479 8
81587	10760	11244	11252	10754
EAN 40 02911 81587 8	EAN 40 02911 10760 7	EAN 40 02911 11244 1	EAN 40 02911 11252 6	EAN 40 02911 10754 6
16999		16931	16927	10759
EAN 40 02911 16999 5		EAN 40 02911 16931 5	EAN 40 02911 16927 8	EAN 40 02911 10759 1



bleu foncé dark blue azul oscuro	turquoise turquoise turquesa	bleu clair light blue azul claro	vert foncé dark green verde oscuro	olive olive green verde oliva
11259	81671	81348	11254	81670
EAN 40 02911 11259 5	EAN 40 02911 81671 4	EAN 40 02911 81348 5	EAN 40 02911 11254 0	EAN 40 02911 81670 7
11249	81666	10753	11245	81665
EAN 40 02911 11249 6	EAN 40 02911 81666 0	EAN 40 02911 10753 9	EAN 40 02911 11245 8	EAN 40 02911 81665 3
16903	81662	16936	16907	81661
EAN 40 02911 16903 2	EAN 40 02911 96094 3	EAN 40 02911 16936 0	EAN 40 02911 16907 0	EAN 40 02911 92988 9



vert limon lime green verde lima	jaune yellow amarillo	orange orange naranja	rouge red rojo	terracotta terracotta terracota
10478	11261	81669	11260	11257
EAN 40 02911 10478 1	EAN 40 02911 11261 8	EAN 40 02911 81669 1	EAN 40 02911 11260 1	EAN 40 02911 11257 1
10757	11251	81664	11250	11247
EAN 40 02911 10757 7	EAN 40 02911 11251 9	EAN 40 02911 81664 6	EAN 40 02911 11250 2	EAN 40 02911 11247 2
10762	16923	16871	16911	16899
EAN 40 02911 10762 1	EAN 40 02911 16923 0	EAN 40 02911 16871 4	EAN 40 02911 16911 7	EAN 40 02911 16899 8



bordeaux burgundy burdeos	rose pink rosa	lilas lilac lila	fuchsia fuchsia fucsia	20 Serviettes Napkins Servilletas
11258	10629	81668	81672	25 x 25 cm
EAN 40 02911 11258 8	EAN 40 02911 10629 7	EAN 40 02911 81668 4	EAN 40 02911 81672 1	□ 14 x 20
11248	10628	10756	81667	33 x 33 cm
EAN 40 02911 11248 9	EAN 40 02911 10628 0	EAN 40 02911 10756 0	EAN 40 02911 81667 7	□ 12 x 20
16915	16935	10761	81663	40 x 40 cm
EAN 40 02911 16915 5	EAN 40 02911 16935 3	EAN 40 02911 10761 4	EAN 40 02911 81663 9	□ 8 x 20



UNI

ROYAL COLLECTION

SERVIETTES ET CHEMIN DE TABLE NAPKINS AND TABLERUNNER

SERVILLETAS Y MANTEL CENTRO DE MESA



blanc | white |
blanco

10675

EAN 40 02911 10675 4



gris | grey |
gris

10676

EAN 40 02911 10676 1

ORNAMENTS

**20 Serviettes | Napkins |
Servilletas**

25 x 25 cm

□ 14 x 20



noir | black |
negro

11417

EAN 40 02911 11417 9



gris | grey |
gris

11411

EAN 40 02911 11411 7



blanc | white |
blanco

19947

EAN 40 02911 19947 3



champagne | champagne |
champán

17054

EAN 40 02911 17054 0



bleu foncé | dark blue |
azul oscuro

17051

EAN 40 02911 17051 9



vert foncé | dark green |
verde oscuro

17050

EAN 40 02911 17050 2



olive | olive green |
verde oliva

81793

EAN 40 02911 81793 3



jaune | yellow |
amarillo

17055

EAN 40 02911 17055 7



orange | orange |
naranja

11419

EAN 40 02911 11419 3



terracotta | terracotta |
terracota

11413

EAN 40 02911 11413 1



rouge | red |
rojo

11418

EAN 40 02911 11418 6



bordeaux | burgundy |
burdeos

17052

EAN 40 02911 17052 6



rose | pink |
rosa

11415

EAN 40 02911 11415 5

ORNAMENTS

**20 Serviettes | Napkins |
Servilletas**

40 x 40 cm

□ 8 x 20



noir | black | negro

81409

EAN 40 02911 81409 3



blanc | white | blanco

81408

EAN 40 02911 81408 6



champagne | champagne | champán

81404

EAN 40 02911 81404 8



bleu foncé | dark blue | azul oscuro

81401

EAN 40 02911 81401 7

TISSUE-AIRLAID-MIX //

Nouvelle matière:

- résistante
- douce au toucher
- couleurs assorties à la collection Royale

TISSUE-AIRLAID-MIX //

New material:

- tear resistant
- very soft
- matching to ROYAL Collection colour palette

TISSUE-AIRLAID-MIX //

Nuevo material:

- resistente a la rotura
- muy suave
- encajan perfectamente con la paleta de colores de la gama ROYAL



vert foncé | dark green | verde oscuro

81070

EAN 40 02911 81070 5



vert limon | lime green | verde lima

81405

EAN 40 02911 81405 5



jaune | yellow | amarillo

81406

EAN 40 02911 81406 2



terracotta | terracotta | terracota

81071

EAN 40 02911 81071 2



rouge | red | rojo

81403

EAN 40 02911 81403 1



bordeaux | burgundy | burdeos

81402

EAN 40 02911 81402 4



lilas | lilac | lila

81617

EAN 40 02911 81617 2



marron | brown | marrón

81407

EAN 40 02911 81407 9

Chemin de table | Table runner | Mantel centro de mesa

3 m x 40 cm

□ 6 x 1

NON-TISSÉ EN P.P. PP-NONWOVEN P.P. NO TEJIDO

SETS DE TABLE, NAPPES ET CHEMINS DE TABLE PLACE MATS, TABLECLOTHS AND TABLERUNNER
MATELITOS INDIVIDUA L, MANTELES Y MANTELES CENTRO DE MESA

NAPPE NON TISSÉ EN P.P. //

- bien souple comme du tissu
- lavable
- résistant à l'eau
- résistant
- ne se déforme pas au contact humide



bleu foncé | dark blue |
azul oscuro

81033

EAN 40 02911 81033 0



vert limon | lime green |
verde lima

81034

EAN 40 02911 81034 7



jaune | yellow |
amarillo

81031

EAN 40 02911 81031 6

POLYPROPYLEN NONWOVEN //

- as soft as fabric
- wipeable
- water resistant
- tear resistant and hard-wearing
- does not change shape when wet

MANTEL EN P.P. NO TEJIDO //

- tan suaves como si fueran de tela
- lavables
- resistente al agua
- resistentes y duraderos
- no se deforman al mojarse



rouge | red |
rojo

81032

EAN 40 02911 81032 3



marron | brown |
marrón

81035

EAN 40 02911 81035 4

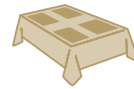

Set de table | Place mats |
Mantelitos individuales

40 x 32 cm

plié | folded | plegado

Non-tissé en P.P. | PP-nonwoven | P.P. no tejido

□ 12 x 12

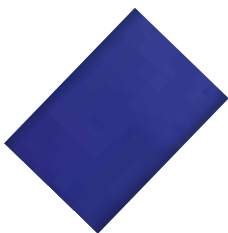

bleu foncé | dark blue |
azul oscuro

10476

EAN 40 02911 10476 7



vert limon | lime green |
verde lima

10475

EAN 40 02911 10475 0

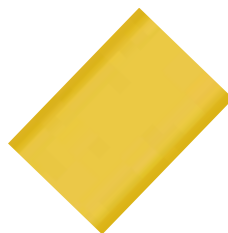

jaune | yellow |
amarillo

10657

EAN 40 02911 10657 0

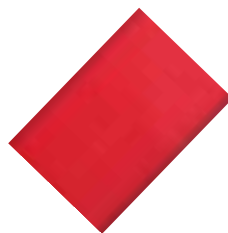

rouge | red |
rojo

10474

EAN 40 02911 10474 3

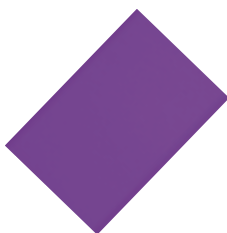

lilas | lilac |
lila

10745

EAN 40 02911 10745 4



marron | brown |
marrón

10744

EAN 40 02911 10744 7

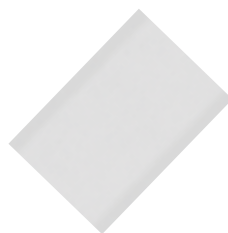

blanc | white |
blanco

10532

EAN 40 02911 10532 0

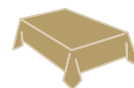

Nappe | Tablecloth |
Mantel

120 x 180 cm

Non-tissé en P.P. | PP-nonwoven | P.P. no tejido

□ 12 x 1

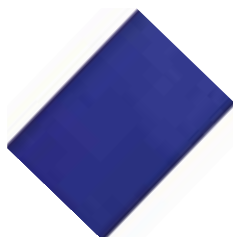

bleu foncé | dark blue |
azul oscuro

81399

EAN 40 02911 81399 7



vert limon | lime green |
verde lima

81400

EAN 40 02911 99770 3

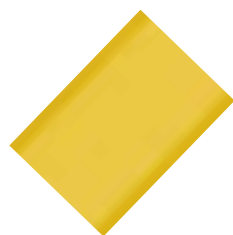

jaune | yellow |
amarillo

10658

EAN 40 02911 10658 7



rouge | red |
rojo

81453

EAN 40 02911 81453 6

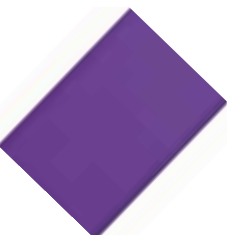

lilas | lilac |
lila

81398

EAN 40 02911 81398 0



marron | brown |
marrón

81397

EAN 40 02911 81397 3

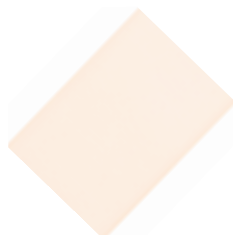

crème | cream |
crema

81396

EAN 40 02911 81396 6

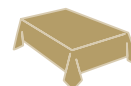

**Nappe | Tablecloth |
Mantel**







140 x 240 cm

Non-fissé en P.P. | PP-nonwoven | P.P. no tejido

□ 12 x 1

COLOR COLLECTION

SERVIETTES NAPKINS SERVILLETAS







		20 Serviettes Napkins Servilletas	20 Serviettes Napkins Servilletas	50 Serviettes Napkins Servilletas	20 Serviettes Napkins Servilletas	100 Serviettes Napkins Servilletas
		25 x 25 cm 3 plis 3-ply 3-capas □ 15 x 20	33 x 33 cm 3 plis 3-ply 3-capas □ 15 x 20	33 x 33 cm 3 plis 3-ply 3-capas □ 30 x 50	40 x 40 cm 3 plis 3-ply 3-capas □ 20 x 20	33 x 33 cm 1 pli 1-ply 1-capa □ 12 x 100
blanc white blanco		14275 2	12406 2	14230 1	14644 6	12300 3
crème cream crema		14276 9	12434 5	14232 5	14635 4	
jaune yellow amarillo		14278 3	12437 6	14229 5	14643 9	12303 4
orange orange naranja				81659 2 N		
rouge red rojo		14270 7	12421 5	14220 2	14630 9	12304 1
bordeaux burgundy burdeos		14271 4	12427 7	14223 3	14633 0	12322 5
lilas lilac lila				10816 1		
bleu foncé dark blue azul oscuro		14274 5	12431 4	14225 7	14636 1	12307 2
olive olive green verde oliva				81660 8 N		
vert limon lime green verde lima				10817 8		
vert foncé dark green verde oscuro		14277 6	12432 1	14226 4	14631 6	12308 9
marron brown marrón				10438 5		



ASSIETTES PLATES PLATOS

GOBELETS CUPS VASOS

SOUS-TASSES DOILIES SOPORTES

















		20 Assiettes Plates Platos	20 Gobelets Drinking Cups Vasos	20 Sous-tasses Doilies Posavasos
		Ø 23 cm carton paper cartón □ 25 x 20	0,2 l, Ø 7 cm, ↑ 9,7 cm carton paper cartón □ 15 x 20	Ø 9 cm carton paper tissue □ 20 x 20
blanc white blanco				14247 9
crème cream crema				14244 8
jaune yellow amarillo		11964 8	14754 2	14246 2
rouge red rojo		11960 0	14750 4	14240 0
bleu foncé dark blue azul oscuro		11963 1	14753 5	14248 6
vert limon lime green verde lima		10815 4	10814 7	
vert foncé dark green verde oscuro				14241 7

NAPPES TABLECLOTH
MANTELES

	Nappe damassée Tablecloth with damask embossing Mantel de papel con gofrado „damasco“				Nappe "Karo" Tablecloth "Karo" Mantel "Karo"	
	10 x 1,2 m papier paper papel □ 25 x 1	8 x 1,2 m papier paper papel □ 25 x 1	8 x 1 m papier paper papel □ 25 x 1	10 x 1 m papier paper papel □ 25 x 1	25 x 1 m papier paper papel □ 10 x 1	5 m x 80 cm plastique foil plástico □ 22 x 1
blanc white blanco	18546 9			12540 3	12541 0	
sortiert assorted assortiti						16070 1
intensiv sortiert assorted colours intensive tinte forti assortite		18592 6	12592 2			
pastell sortiert assorted colours pastel tinte pastello assortite		18593 3	12593 9			



NAPPES TABLECLOTH
MANTELES

	Surnappe Tablecloth Manteles aspecto tela	Nappe Tablecloth Manteles	Nappe damassée Tablecloth with damask embossing Mantel de papel con gofrado „damasco“	Nappe Tablecloth Manteles	Nappe Tablecloth Manteles
	80 x 80 cm Airlaid Airlaid Airlaid □ 15 x 1	10 x 1,2 m Non-tissée nonwoven vellón □ 10 x 1	8 x 1,2 m papier paper papel □ 12 x 1	20 x 1,2 m Airlaid Airlaid Airlaid □ 2 x 1	25 x 1,2 m Non-tissée nonwoven vellón □ 6 x 1
blanc white blanco		16206 4	18180 5	16286 6	18170 6
crème cream crema		16208 8	18188 1	18587 2	16288 0
jaune clair light yellow amarillo claro				18595 7	
jaune yellow amarillo		16205 7	18187 4	18596 4	16285 9
terracotta terracotta terracota		16199 9	18169 0	18602 2	
rouge red rojo		16200 2	18185 0	18598 8	18175 1
bordeaux burgundy burdeos		16201 9	18186 7	18597 1	18176 8
rose pale pink rosa				18590 2	
bleu foncé dark blue azul oscuro		16202 6	18183 6	18591 9	16282 8
bleu blue azul					18173 7
bleu clair light blue azul claro			18167 6	18588 9	
olive olive green verde oliva			18189 8	18601 5	
vert pastel pastel green verde pastel				18600 8	
vert green verde					18174 4
vert foncé dark green verde oscuro		16204 0	18184 3	18599 5	
marron brown marrón				11308 0	11354 7
noir black negro				11351 6	11353 0

ACCESSOIRES ACCESSORIES ACCESORIOS

DENTELLES ET MOULES EN PAPIER CAKE DOILIES AND BACKING CUPS BLONDAS Y CAPSULAS



FLORINA

11011

EAN 40 02911 11011 9

chamois/or | chamois/golden | gamuza/oro

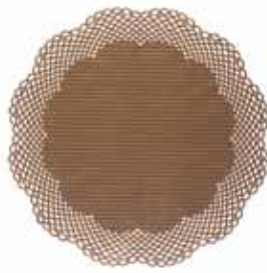

STREIFEN

11012

EAN 40 02911 11012 6

mocca/or | mocca/golden | mocca/oro

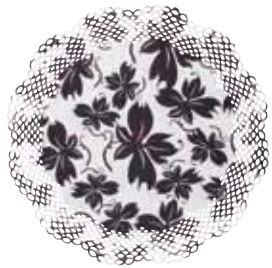

LUCILLE

11007

EAN 40 02911 11007 2

noir/blanc | black/white | negro/blanco

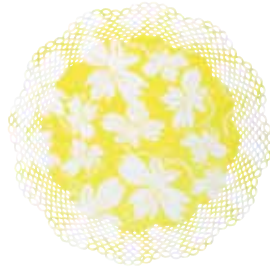

11008

EAN 40 02911 11008 9

jaune/blanc | yellow/white | amarillo/blanco



11009

EAN 40 02911 11009 6

orange/blanc | orange/white | naranja/blanco

4 Dentelles | Cake doilies | Blondas

Ø 36 cm

□ 25 x 4

papier | paper | papel

rond | round | redondo

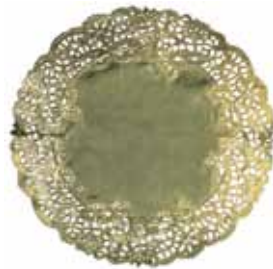

14356

EAN 40 02911 14356 8

or | golden | oro



14355

EAN 40 02911 14355 1

argent | silver | plata

4 Dentelles | Cake doilies | Blondas

Ø 36 cm

□ 25 x 4

papier | paper | papel

rond | round | redondo



6 Dentelles | Cake doilies | Blondas

40 x 20 cm

□ 25 x 6

papier | paper | papel

rectangulaire | square | rectangular

12724

EAN 40 02911 12724 7

blanc | white | blanco



12711

EAN 40 02911 12711 7

**6 Dentelles | Cake
doilies | Blondas**

Ø 35, 36, 37 cm

3 tailles, assortis | 3 sizes,
assorted | 3-taglia surtidos

blanc | white | blanco

papier | paper | papel

□ 25 x 6

12261

EAN 40 02911 12261 7

**6 Dentelles | Cake
doilies | Blondas**

Ø 36 cm

blanc | white | blanco

papier | paper | papel

□ 25 x 6

18264

EAN 40 02911 18264 2

**8 Dentelles | Cake
doilies | Blondas**

Ø 33 cm

blanc | white | blanco

papier | paper | papel

□ 25 x 8

12740

EAN 40 02911 12740 7

**12 Dentelles | Cake
doilies | Blondas**

Ø 36 cm

blanc | white | blanco

papier | paper | papel

□ 25 x 12



18795

EAN 40 02911 18795 1

couleurs | coloured | colores

18793

EAN 40 02911 18793 7

blanc | white | blanco

**300 Moules | Baking
cups | Capsulas**

Ø 2,4 cm, † 1,6 cm

□ 24 x 300

papier | paper | papel



LUCILLE

18581

EAN 40 02911 18581 0

noir/blanc | black/white | negro/blanco



ORIENTAL STARS

81038

EAN 40 02911 81038 5

lilas/blanc | lilac/white | lila/blanco



18336

EAN 40 02911 18336 6

2 motifs, assortis | 2 designs, assorted | 2 diseños, surtidos



18338

EAN 40 02911 18338 0

4 motifs, assortis | 4 designs, assorted | 4 diseños, surtidos



18357

EAN 40 02911 18357 1

4 motifs, assortis | 4 designs, assorted | 4 diseños, surtidos



18309

EAN 40 02911 18309 0

couleurs assortis | colours, assorted | colores surtidos

**60 Moules | Baking
cups | Capsulas**

Ø 5 cm, † 2,5 cm

□ 24 x 60

papier | paper | papel



18781

EAN 40 02911 18781 4

**20 Moules „Muffin“ | Muffin
-baking cups | Capsulas "Muffin"**

Ø 5 cm, † 3,5 cm

blanc | white | blanco

papier | paper | papel

□ 10 x 20



18794

EAN 40 02911 18794 4

**200 Moules | Baking
cups | Capsulas**

Ø 5 cm, † 2,5 cm

blanc | white | blanco

papier | paper | papel

□ 24 x 200



18797

EAN 40 02911 18797 5

**100 Moules | Baking
cups | Capsulas**

Ø 4,5 cm, † 2,5 cm

avec motifs | with design | con disegno

papier | paper | papel

□ 24 x 100



18796

EAN 40 02911 18796 8

**100 Moules | Baking
cups | Capsulas**

Ø 3,5 cm, † 1,9 cm

avec motifs | with design | con disegno

papier | paper | papel

□ 24 x 100

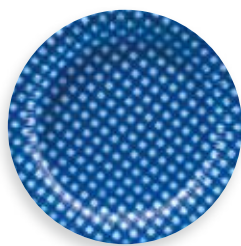

KARO

11801

EAN 40 02911 11801 6
jaune | yellow | amarillo

11802

EAN 40 02911 11802 3
bleu | blue | azul

19669

EAN 40 02911 19669 4
rouge | red | rojo

11803

EAN 40 02911 11803 0
vert | green | verde

20 Assiettes | Plates | Platos

Ø 26 cm
□ 18 x 20
carton | cardboard | cartón

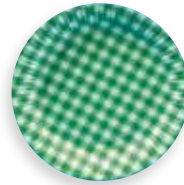
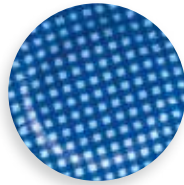

11805

EAN 40 02911 11805 4
jaune | yellow | amarillo

11806

EAN 40 02911 11806 1
bleu | blue | azul

19676

EAN 40 02911 19676 2
rouge | red | rojo

11808

EAN 40 02911 11808 5
vert | green | verde

20 Assiettes | Plates | Platos

Ø 18 cm
□ 12 x 20
carton | cardboard | cartón

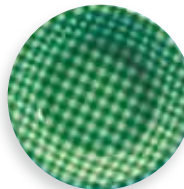
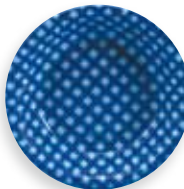

11809

EAN 40 02911 11809 2
jaune | yellow | amarillo

11810

EAN 40 02911 11810 8
bleu | blue | azul

19677

EAN 40 02911 19677 9
rouge | red | rojo

11812

EAN 40 02911 11812 2
vert | green | verde

20 Bols | Dishes | Platos hondos

300 ml, Ø 19 cm, ↑ 2,9 cm
□ 12 x 20
carton | cardboard | cartón



17674

EAN 40 02911 17674 0
jaune | yellow | amarillo

17675

EAN 40 02911 17675 7
bleu | blue | azul

19678

EAN 40 02911 19678 6
rouge | red | rojo

17677

EAN 40 02911 17677 1
vert | green | verde

40 Serviettes | Napkins | Servilletas

33 x 33 cm
□ 7 x 40
pliage 1/8 | 1/8 fdd | plegado en 1/8

Couverts, très résistant | Cutlery, extra solid | Cubiertos, extra resistente

P.S. transparent | PS transparent | P.S. transparente

16459

EAN 40 02911 16459 4

20 Fourchettes | Forks | Tenedores 18 cm

16458

EAN 40 02911 16458 7

20 Couteaux | Knives | Cuchillos 18 cm

16460

EAN 40 02911 16460 0

20 Cuillères | Spoons | Cucharas 18 cm

16461

EAN 40 02911 16461 7

20 Cuillères à café | Coffee spoons | Cucharillas café 12 cm

30 x 20



12196

EAN 40 02911 12196 2

20 Verres sur pied pour vin mousseux | Stemware glasses for sparkling wine | Vasos con pie para cava

0,1 l, Ø 5 cm, 17,5 cm

P.S. transparent | PS crystal clear | P.S. transparente

5 x 20



12197

EAN 40 02911 12197 9

20 Verres sur pied pour vin rouge | Stemware glasses for red wine | Vasos con pie para vino tinto

0,2 l, Ø 7,35 cm, 13,55 cm

P.S. transparent | PS crystal clear | P.S. transparente

5 x 20



12198

EAN 40 02911 12198 6

20 Verres sur pied pour vin blanc | Stemware glasses for white wine | Vasos con pie para vino blanco

0,1 l, Ø 6,7 cm, 11 cm

P.S. transparent | PS crystal clear | P.S. transparente

5 x 20



12253

EAN 40 02911 12253 2

20 Verres sur pied pour cocktails | Stemware glasses for cocktails | Vasos con pie para cócteles

0,1 l, Ø 9 cm, 11 cm

P.S. transparent | PS crystal clear | P.S. transparente

4 x 20



16517

EAN 40 02911 16517 1

20 Gobelets pour Caipirinha | Glasses for caipirinha | Vasos para Caipirinha

0,3 l, Ø 8 cm, 11 cm

P.S. transparent | PS crystal clear | P.S. transparente

9 x 20



12199

EAN 40 02911 12199 3

20 Coupes rondes à glace et desserts | Ice-cream and dessert cups | Copas para helados y postre

400 ml, Ø 12 cm, 7 cm

P.S. transparent | PS crystal clear | P.S. transparente

6 x 20



FINGERFOOD

MISES EN BOUCHE ET COUVERTS FINGERFOOD DISHES AND CUTLERY
 ARTÍCULOS DE FINGERFOOD Y CUBIERTOS



FINGERFOOD

11202

EAN 40 02911 11202 1

50 Cuillères | Spoons | Cucharas

‡ 10 cm

P.S. transparent | PS crystal clear | P.S. transparente

□ 20 x 50

11203

EAN 40 02911 11203 8

50 Fourchettes | Forks | Tenedores

‡ 10 cm

P.S. transparent | PS crystal clear | P.S. transparente

□ 20 x 50



11268

EAN 40 02911 11268 7

12 Gobelets | Cups | Vasos

0,06 l, Ø 4 cm, ‡ 7,5 cm

P.S. transparent | PS crystal clear | P.S. transparente

□ 6 x 12



11269

EAN 40 02911 11269 4

**12 Bols, rond | Round dishes |
Envase, redondo**

Ø 7,2 cm, ‡ 3 cm

P.S. transparent | PS crystal clear | P.S. transparente

□ 9 x 12



11270

EAN 40 02911 11270 0

**12 Cuillères Asiatique | Asia spoons |
Cucharas Asia**

↗ 12 cm

P.S. transparent | PS crystal clear | P.S. transparente

□ 16 x 12



11271

EAN 40 02911 11271 7

12 Assiettes | Plates | Platos

↔ 7 cm, ↗ 7 cm

P.S. transparent | PS crystal clear | P.S. transparente

□ 9 x 12



11272

EAN 40 02911 11272 4

**12 Assiettes triangulaires | Triangular dishes |
Envases triangulares**

↔ 7,7 cm, ↗ 9,5 cm

P.S. transparent | PS crystal clear | P.S. transparente

□ 12 x 12

VAISSELLES TABLEWARE VAJILLAS

COUVERTS CUTLERY CUBIERTOS



N

81701

EAN 40 02911 81701 8

2 Pelles à tarte | Cake server | Paleta da torta

‡ 25 cm

P.S. transparent | PS crystal clear | P.S. transparente

□ 16 x 2

N

81702

EAN 40 02911 81702 5

Couvert à salade | Salad servers | Posate da insalata

‡ 25 cm

P.S. transparent | PS crystal clear | P.S. transparente

□ 26 x 1



10209

EAN 40 02911 10209 1

50 Couverts en boîte | Cutlery in box | Cubiertos en caja (25 Fourchettes, 25 Couteaux) | (25 Forks, 25 Knives) | (25 Tenedores, 25 Cuchillos)

‡ 17,5 cm

P.S. transparent | PS clear | P.S. transparente

□ 16 x 50

Couverts | Cutlery | Cubiertos

P.S. blanc | PS white | P.S. blanco

12755

EAN 40 02911 12755 1

20 Fourchettes | Forks | Tenedores

‡ 17,5 cm

12750

EAN 40 02911 12750 6

20 Couteaux | Knives | Cuchillos

‡ 17,5 cm

12760

EAN 40 02911 12760 5

20 Cuillères | Spoons | Cucharas

‡ 17,5 cm

12761

EAN 40 02911 12761 2

20 Cuillères à café | Coffee spoons | Cucharillas café

‡ 12 cm

12759

EAN 40 02911 12759 9

20 Fourchettes à gâteaux et snack | Pastry and snack forks | Tenedores pastre

‡ 13,5 cm

□ 30 x 20

18220

EAN 40 02911 18220 8

100 Agitateurs café | Stirrers | Agitadores café

‡ 11 cm

□ 25 x 100



PREMIUM

Couverts "Premium", très résistant | Cutlery "Premium", extra solid | Cubiertos "Premium", muy resistente

P.S. transparent-satiné | PS crystal clear-glazed | P.S. transparente-satinado

81094

EAN 40 02911 81094 1

10 Fourchettes | Forks | Tenedores

‡ 18 cm

□ 10 x 10

81095

EAN 40 02911 81095 8

10 Couteaux | Knives | Cuchillos

‡ 19 cm

□ 12 x 10

81096

EAN 40 02911 81096 5

10 Cuillères | Spoons | Cucharas

‡ 17 cm

□ 8 x 10

81725

EAN 40 02911 81725 4

10 Cuillères à café | Coffee spoons | Cucharillas café

‡ 12,8 cm

□ 10 x 10

N

ROYAL

Couverts | Cutlery | Cubiertos

P.S. aspect métal | PS metallized | P.S. metalizada

10070

EAN 40 02911 10070 7

10 Fourchettes | Forks | Tenedores

‡ 18,5 cm

□ 20 x 10

10071

EAN 40 02911 10071 4

10 Couteaux | Knives | Cuchillos

‡ 20 cm

□ 20 x 10

10072

EAN 40 02911 10072 1

10 Cuillères | Spoons | Cucharas

‡ 17,5 cm

□ 16 x 10

10073

EAN 40 02911 10073 8

10 Cuillères à café | Coffee spoons | Cucharillas café

‡ 13 cm

□ 20 x 10



VAISSELLES TABLEWARE VAJILLAS

»PURE«, À PARTIR DE MATIÈRES PREMIÈRES NATURELLEMENT RENOUVELABLES »PURE«, MADE OF RENEWABLE RAW MATERIALS »PURE«, DE MATERIAS PRIMAS RENOVABLES



ASSIETTES PLATES PLATOS N

81201
EAN 40 02911 81201 3
25 Assiettes haute résistance | Plates extra solid | Platos extra resistentes
Ø 19 cm
Carton à fibres vierges blanc | Fresh fibre cardboard white | Cartón de fibra fresca blanco
□ 22 x 25

81203
EAN 40 02911 81203 7
50 Assiettes | Plates | Platos
Ø 23 cm
Carton à fibres vierges blanc | Fresh fibre cardboard white | Cartón de fibra fresca blanco
□ 9 x 50

81341
EAN 40 02911 81341 6
25 Assiettes | Plates | Platos
Ø 19 cm
Carton à fibres vierges blanc | Fresh fibre cardboard white | Cartón de fibra fresca blanco
□ 25 x 25

81204
EAN 40 02911 81204 4
25 Assiettes haute résistance | Plates extra solid | Platos extra resistentes
Ø 26 cm
Carton à fibres vierges blanc | Fresh fibre cardboard white | Cartón de fibra fresca blanco
□ 14 x 25

81202
EAN 40 02911 81202 0
25 Assiettes | Plates | Platos
Ø 23 cm
Carton à fibres vierges blanc | Fresh fibre cardboard white | Cartón de fibra fresca blanco
□ 16 x 25

81205
EAN 40 02911 81205 1
12 Assiettes | Plates | Platos
Ø 29 cm
Carton à fibres vierges blanc | Fresh fibre cardboard white | Cartón de fibra fresca blanco
□ 20 x 12



ASSIETTES PLATES BANDEJAS N

81198
EAN 40 02911 81198 6
25 Assiettes avec poignée | Plates with handle | Bandejas con asa
‡ 8 cm, ↔ 21 cm
Carton à fibres vierges blanc | Fresh fibre cardboard white | Cartón de fibra fresca blanco
□ 16 x 25

ASSIETTES PLATES BANDEJAS N

81196
EAN 40 02911 81196 2
25 Assiettes | Plates | Bandejas
‡ 10 cm, ↔ 16 cm
Carton à fibres vierges blanc | Fresh fibre cardboard white | Cartón de fibra fresca blanco
□ 16 x 25

81197
EAN 40 02911 81197 9
25 Assiettes | Plates | Bandejas
‡ 13 cm, ↔ 20 cm
Carton à fibres vierges blanc | Fresh fibre cardboard white | Cartón de fibra fresca blanco
□ 18 x 25

81199
EAN 40 02911 81199 3
25 Assiettes | Plates | Bandejas
‡ 16,5 cm, ↔ 23 cm
Carton à fibres vierges blanc | Fresh fibre cardboard white | Cartón de fibra fresca blanco
□ 15 x 25

81200
EAN 40 02911 81200 6
25 Assiettes | Plates | Bandejas
‡ 21,5 cm, ↔ 29 cm
Carton à fibres vierges blanc | Fresh fibre cardboard white | Cartón de fibra fresca blanco
□ 15 x 25



81591 N

EAN 40 02911 81591 5
25 Pailles | Drinking straws | Pajitas
Ø 6 mm, ‡ 21 cm
PLA blanc | PLA white | PLA blanco
□ 20 x 25



81323
EAN 40 02911 81323 2
Ø 23 cm, ‡ 2 cm

81324
EAN 40 02911 81324 9
Ø 26 cm, ‡ 2 cm
3-comp. 13-comp. 13 comp.

81325
EAN 40 02911 81325 6
380 ml, Ø 15,1 cm, ‡ 4,6 cm

12 Assiettes et Bols | Plates and dishes | Platos y Platos hondos N

Canne à sucre blanc | Sugar cane white | Caña de azúcar blanco
□ 12 x 12



Couverts | Cutlery | Cubiertos N

bois | wood | madera
81189
EAN 40 02911 81189 4
25 Fourchettes | Forks | Tenedores ‡ 16,5 cm
81190
EAN 40 02911 81190 0
25 Couteaux | Knives | Cuchillos ‡ 16,5 cm
81191
EAN 40 02911 81191 7
25 Cuillères | Spoons | Cucharas ‡ 15,7 cm
□ 16 x 25
81192
EAN 40 02911 81192 4
100 Agitateurs café | Stirrers | Agitadores café ‡ 13 cm
□ 20 x 100



10 Sous-tartes | Cake plates | Bases para tarta N

81194
EAN 40 02911 81194 8
Ø 28 cm
□ 22 x 10

81195
EAN 40 02911 81195 5
Ø 30 cm
□ 32 x 10

Pâte mécanique blanc | Wood pulp white | Pasta de madera blanco



81187
EAN 40 02911 81187 0
0,25 l, Ø 7,8 cm, ‡ 11 cm
□ 15 x 25

81188
EAN 40 02911 81188 7
0,3 l, Ø 9,5 cm, ‡ 11 cm
□ 12 x 25

25 Gobelets pour boissons froides idéal pour bière | Cold drink cups perfect for beer | Vasos para bebidas frías ideal para cervezas N

PLA transparent | PLA crystal clear | PLA transparente

VAISSELLES TABLEWARE VAJILLAS

TASSES À SOUPE, GOBELETS ET TASSES À CAFÉ SOUP CUPS, DRINKING CUPS AND COFFEE CUPS SOPERAS, VASOS Y TAZAS DE CAFÉ



81723
EAN 40 02911 81723 0
6 Sous-tartes | Cake plates | Bases para tarta
Ø 28 cm
Carton à fibres vierges blanc, laminé avec du P.E. | Fresh fibre cardboard white, PE-coated | Cartón de fibra fresca blanco, laminación de P.E.
□ 30 x 6



18133
EAN 40 02911 18133 1
20 Assiettes | Plates | Platos
Ø 23 cm
Carton à fibres vierges blanc | Fresh fibre cardboard white | Cartón de fibra fresca blanco
□ 17 x 20



DUETT
14691
EAN 40 02911 14691 0
10 Bols | Dishes | Platos hondos
400 ml, Ø 18 cm, † 4 cm
Pâte mécanique blanc | Wood pulp white | Pasta de madera blanco
□ 15 x 10



14690
EAN 40 02911 14690 3
10 Assiettes | Plates | Platos
Ø 22 cm, † 2 cm
Pâte mécanique blanc | Wood pulp white | Pasta de madera blanco
□ 15 x 10



11091
EAN 40 02911 11091 1
10 Assiettes 3-comp. | Plates 3 compartments | Platos 3 comp.
Ø 26 cm, † 3 cm
Pâte mécanique blanc | Wood pulp white | Pasta de madera blanco
□ 15 x 10



TASSES À SOUPE SOUP CUPS COPPE DA ZUPPA
18116
EAN 40 02911 18116 4
12 Tasses à soupe avec poignée | Soup cups with handles | Soperas con asa
250 ml, Ø 10,3 cm, † 6,4 cm
P.P. blanc | PP white | P.P. blanco
□ 15 x 12



14263
EAN 40 02911 14263 9
10 Terrines à soupe avec poignée | Soup bowls with handles | Soperas con asa
500 ml, Ø 15,6 cm, † 4,5 cm
P.P. blanc | PP white | P.P. blanco
□ 15 x 10



ASSIETTES PLATES PLATOS
14260
EAN 40 02911 14260 8
10 Assiettes avec poignée | Meal-plates with handles | Platos para comida con asa
Ø 21,9 cm, † 2,6 cm
P.P. blanc | PP white | P.P. blanco
□ 14 x 10



14261
EAN 40 02911 14261 5
10 Assiettes 2-comp. avec poignée | Meal-plates 2 compartments with handles | Platos para comida con asa
Ø 21,9 cm, † 2,6 cm
P.P. blanc | PP white | P.P. blanco
□ 14 x 10



10454
EAN 40 02911 10454 5
10 Coupes rondes à glace | Ice-cream cups | Copas para helados
400 ml, Ø 12 cm, † 7 cm
P.S. transparent | PS crystal clear | P.S. transparente
□ 6 x 10



CATER PLATES
10309
EAN 40 02911 10309 8
6 Cater Plates | Cater plates | Cater plates
↔ 26,5 cm, ↗ 27 cm, † 2,8 cm
P.S. noir | PS black | P.S. negro
□ 8 x 6



GOBELETS CUPS VASOS
18040
EAN 40 02911 18040 2
50 Gobelets | Drinking cups | Vasos
0,18 l, Ø 7,03 cm, † 8,8 cm
P.S. blanc | PS white | P.S. blanco
□ 30 x 50



15006
EAN 40 02911 15006 1
25 Gobelets | Drinking cups | Vasos
0,2 l, Ø 7,03 cm, † 9,9 cm
P.S. blanc | PS white | P.S. blanco
□ 24 x 25



12701
EAN 40 02911 12701 8
25 Gobelets | Drinking cups | Vasos
0,4 l, Ø 9,5 cm, † 12 cm
P.S. blanc | PS white | P.S. blanco
□ 12 x 25



12705
EAN 40 02911 12705 6
10 Tasses à café | Coffee cups | Tazas café
0,18 l, Ø 7,8 cm, † 6 cm
P.S. blanc | PS white | P.S. blanco
□ 15 x 10



14769
EAN 40 02911 14769 6
20 Gobelets | Drinking cups | Vasos
0,2 l, Ø 7,3 cm, † 9,9 cm
Carton laminé avec du P.E. blanc | PE-coated paper white | Cartón laminación de P.E. blanco
□ 24 x 20



81066
EAN 40 02911 91982 8
0,2 l, Ø 8 cm, † 9,1 cm



81065
EAN 40 02911 81065 1
0,3 l, Ø 8,5 cm, † 10 cm

10 Gobelets „Coffee To Go“ avec couvercles | Drinking cups „Coffee To Go“ with lids | Vasos „Coffee To Go“ con tapas
Carton laminé avec du P.E. blanc | PE-coated paper white | Cartón laminación de P.E. blanco
□ 8 x 10

VAISSELLES TABLEWARE VAJILLAS

VAISSELLES JETABLES DISPOSABLE TABLEWARE VAJILLAS DESECHABLES



18085
EAN 40 02911 18085 3
12 Gobelets idéal pour bière | Drinking cups perfect for beer | Vasos ideal para cerveza
0,2 l, Ø 7,8 cm, ↑ 10,8 cm
P.P. transparent | PP transparente
□ 15 x 12



18044
EAN 40 02911 18044 0
25 Gobelets | Drinking cups | Vasos
0,2 l, Ø 7 cm, ↑ 10 cm
P.S. transparent | PS transparent | P.S. transparente
□ 12 x 25



15005
EAN 40 02911 15005 4
25 Gobelets | Drinking cups | Vasos
0,2 l, Ø 7 cm, ↑ 10 cm
P.S. transparent | PS transparent | P.S. transparente
□ 24 x 25



19744
EAN 40 02911 19744 8
20 Gobelets idéal pour bière | Drinking cups perfect for beer | Vasos ideal para cerveza
0,3 l, Ø 9,5 cm, ↑ 11,1 cm
P.P. transparent | PP transparente
□ 8 x 20



12143
EAN 40 02911 12143 6
18 Gobelets | Drinking cups | Vasos
0,5 l, Ø 9,5 cm, ↑ 13,7 cm
P.P. transparent | PP transparente
□ 12 x 18



12158
EAN 40 02911 12158 0
40 Gobelets pour eau-de-vie | Shot glasses | Vasos para chupito
2 cl, Ø 3,9 cm, ↑ 4,1 cm
P.S. transparent | PS crystal clear | P.S. transparente
□ 30 x 40



12159
EAN 40 02911 12159 7
40 Gobelets pour eau-de-vie | Shot glasses | Vasos para el agüardiente
4 cl, Ø 4,5 cm, ↑ 5 cm
P.S. transparent | PS crystal clear | P.S. transparente
□ 24 x 40



12144
EAN 40 02911 12144 3
15 Gobelets | Glasses | Vasos
0,1 l, Ø 7 cm, ↑ 5,1 cm
P.S. transparent | PS crystal clear | P.S. transparente
□ 15 x 15



12703
EAN 40 02911 12703 2
10 Gobelets | Glasses | Vasos
0,2 l, Ø 7,5 cm, ↑ 9,7 cm
P.S. transparent | PS crystal clear | P.S. transparente
□ 15 x 10



15545
EAN 40 02911 15545 5
15 Gobelets | Glasses | Vasos
0,2 l, Ø 7,5 cm, ↑ 9,7 cm
P.S. bleu clair | PS light blue | P.S. azul claro
□ 10 x 15



15546
EAN 40 02911 15546 2
15 Gobelets | Glasses | Vasos
0,2 l, Ø 7,5 cm, ↑ 9,7 cm
P.S. vert clair | PS light green | P.S. verde claro
□ 10 x 15



16518
EAN 40 02911 16518 8
6 Flûtes à champagne | Stemware glasses for sparkling wine | Vasos con pie para cava
0,1 l, Ø 6,5 cm, ↑ 17,7 cm
P.S. transparent | PS crystal clear | P.S. transparente
□ 12 x 6



12167
EAN 40 02911 12167 2
6 Flûtes à champagne | Stemware glasses for sparkling wine | Vasos con pie para cava
0,1 l, Ø 5 cm, ↑ 17,5 cm
P.S. transparent | PS crystal clear | P.S. transparente
□ 14 x 6



81334
EAN 40 02911 81334 8
5 Flûtes à champagne | Stemware glasses for sparkling wine | Vasos con pie para cava
0,1 l, Ø 5 cm, ↑ 17,5 cm
P.S. transparent | PS crystal clear | P.S. transparente
□ 9 x 5



12194
EAN 40 02911 12194 8
10 Flûtes à champagne (1-piece) | Stemware glasses for sparkling wine (one-piece) | Vasos con pie para cava (1-piezas)
0,1 l, Ø 5,1 cm, ↑ 17 cm
P.S. transparent | PS crystal clear | P.S. transparente
□ 10 x 10



12145
EAN 40 02911 12145 0
10 Verres à vin (1-piece) | Stemware glasses for red wine (one-piece) | Vasos con pie para vino tinto (1-piezas)
0,2 l, Ø 7 cm, ↑ 10 cm
P.S. transparent | PS crystal clear | P.S. transparente
□ 6 x 10



VAISSELLES TABLEWARE VAJILLAS

PLATS EN ALUMINIUM DISHES MADE OF ALUMINIUM RECIPIENTES DE ALUMINIO



14530
EAN 40 02911 14530 2

5 Plats à griller, rectangulaires | Rectangular barbecue pans | Bandejas de asar, rectangulares
↔ 34,5 cm, ↗ 22,4 cm, † 3 cm
Aluminium | Aluminium | Aluminio
□ 10 x 5



13917
EAN 40 02911 13917 2

5 Plats à griller, semi-circulaires | Semicircular barbecue pans | Bandejas de asar, semicircular
↔ 32,5 cm, ↗ 19 cm, † 2 cm
Aluminium | Aluminium | Aluminio
□ 12 x 5



10664
EAN 40 02911 10664 8
0,8 l, ↔ 21,8 cm, ↗ 15,4 cm, † 3,8 cm
□ 9 x 5

10665
EAN 40 02911 10665 5
1 l, ↔ 21,4 cm, ↗ 11 cm, † 5,4 cm
□ 6 x 5

5 Plats avec couvercles en carton laminé de PE, rectangulaires | Rectangular dishes with lids made of PE-coated cardboard | Recipientes con tapas de cartón con laminación de PE, rectangulares
Aluminium | Aluminium | Aluminio



10663
EAN 40 02911 10663 1

5 Moules à pâtisserie, rectangulaires | Rectangular baking dishes | Moldes para repostería, rectangulares
1,09 l, ↔ 23,2 cm, ↗ 10,8 cm, † 5,3 cm
Aluminium | Aluminium | Aluminio
□ 6 x 5



10409
EAN 40 02911 10409 5
3 Plateaux, ovales | Oval serving trays | Bandejas, ovales
↔ 44,5 cm, ↗ 29,5 cm
Aluminium | Aluminium | Aluminio
□ 10 x 3



10410
EAN 40 02911 10410 1
3 Plateaux, ovales | Oval serving trays | Bandeja, ovales
↔ 33,3 cm, ↗ 23,3 cm
Aluminium | Aluminium | Aluminio
□ 10 x 3

10411
EAN 40 02911 10411 8
3 Plateaux, rectangulaires | Rectangular serving trays | Bandejas, rectangulares
↔ 37,5 cm, ↗ 28 cm
Aluminium | Aluminium | Aluminio
□ 15 x 3



14580
EAN 40 02911 14580 7
10 Cendriers, rectangulaires | Rectangular ash trays | Ceniceros, rectangulares
↔ 12,5 cm, ↗ 12,5 cm, † 1,9 cm
Aluminium | Aluminium | Aluminio
□ 10 x 10



10587
EAN 40 02911 10587 0
12 Assiettes à escargots 6 trous | Dishes for grapevine snails | Bandeja de servicio para caracoles
Ø 18,5 cm, † 3 cm
Aluminium | Aluminium | Aluminio
□ 10 x 12



81011
EAN 40 02911 81011 8
5 Plateaux, rectangulaires | Rectangular serving trays | Bandejas, rectangulares
↔ 45,5 cm, ↗ 34 cm
Carton laminé avec du PE., or | PE-coated cardboard, golden | Cartón laminación de PE., oro
□ 18 x 5



vert pomme | apple green |
verde manzana

81681

EAN 40 02911 81681 3

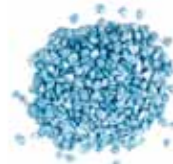

bleu | blue |
azul

81677

EAN 40 02911 81677 6



lilas | lilac |
lila

81679

EAN 40 02911 81679 0



fuchsia | fuchsia |
fucsia

81680

EAN 40 02911 81680 6



jaune | yellow |
amarillo

81678

EAN 40 02911 81678 3



HOME DECO

Déco pierres, nacrées | Granulate, pearly |
Piedras decorativas, perlato

2,5 - 4 mm, 730 gr.

□ 6 x 1

N



vert pomme | apple green |
verde manzana

81686

EAN 40 02911 81686 8



bleu | blue |
azul

81682

EAN 40 02911 81682 0



lilas | lilac |
lila

81684

EAN 40 02911 81684 4



fuchsia | fuchsia |
fucsia

81685

EAN 40 02911 81685 1



jaune | yellow |
amarillo

81683

EAN 40 02911 81683 7



HOME DECO

Déco pierres, nacrées | Stones, pearly |
Piedras decorativas, perlato

16 - 35 mm

□ 6 x 1

N

HOME DECO

DÉCO PIERRES ET DÉCO SABLE GRANULATE, STONES AND SAND PIEDRAS DECORATIVAS Y ARENA DECORATIVA



vert pomme | apple green |
verde manzana

10323
EAN 40 02911 10323 4
10335
EAN 40 02911 10335 7



bleu | blue |
azul

10326
EAN 40 02911 10326 5
10338
EAN 40 02911 10338 8



lilas | lilac |
lila

10481
EAN 40 02911 94219 2
10480
EAN 40 02911 10480 4



terracotta | terracotta |
terracota

10318
EAN 40 02911 10318 0
10330
EAN 40 02911 10330 2



rouge | red |
rojo

10320
EAN 40 02911 10320 3
10332
EAN 40 02911 10332 6



orange | orange |
naranja

10319
EAN 40 02911 10319 7
10331
EAN 40 02911 10331 9



jaune | yellow |
amarillo

10322
EAN 40 02911 10322 7
10334
EAN 40 02911 10334 0



champagne | champagne |
champán

10317
EAN 40 02911 10317 3
10329
EAN 40 02911 10329 6



gris | grey |
gris

10328
EAN 40 02911 10328 9
10340
EAN 40 02911 10340 1



antracite | antracite |
antracita

10376
EAN 40 02911 10376 0
10377
EAN 40 02911 10377 7



HOME DECO

**Déco pierres | Granulate |
Piedras decorativas**

2,5 - 4 mm, 730 gr.

Déco pierres | Stones | Piedras decorativas

5 - 8 mm, 730 gr.

□ 6 x 1



vert pomme | apple green |
verde manzana

19978
EAN 40 02911 19978 7



turquoise | turquoise |
turquesa

19980
EAN 40 02911 19980 0



terracotta | terracotta |
terracota

19973
EAN 40 02911 19973 2



rouge | red |
rojo

19975
EAN 40 02911 19975 6

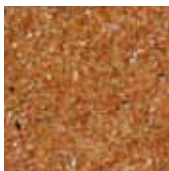

orange | orange |
naranja

19974
EAN 40 02911 19974 9



jaune | yellow |
amarillo

19977
EAN 40 02911 19977 0



champagne | champagne |
champán

19972
EAN 40 02911 19972 5



écru | nature |
natural

19976
EAN 40 02911 19976 3

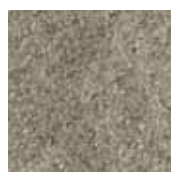

gris | grey |
gris

19982
EAN 40 02911 19982 4

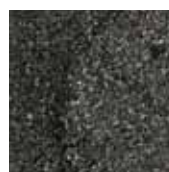

antracite | antracite |
antracita

10378
EAN 40 02911 10378 4



HOME DECO

**Déco sable | Brilliant sand |
Arena decorativa**

610 gr.

□ 6 x 1

HOME DECO

AQUA PEARLS ET CAILLOUX NATURELS AQUA PEARLS AND NATURAL STONES AQUA PEARLS Y PIEDRAS NATURALES

AQUA PEARLS // Les Aqua Pearls sont des perles d'eau décoratives absorbantes puis restituant l'eau et composées de gélatine, de protéines, d'eau et de couleurs solubles à l'eau. Elles sont un substitut idéal à l'eau des vases autant pour les fleurs naturelles que celles en soie et servent de décoration.

Les Aqua Pearls sont réutilisables.

Il suffit de plonger les perles qui ont rétrécies dans de l'eau!

Aqua Pearls are small decorative balls made of starch, proteins, water and colours soluble in water. They act as a water reservoir and water dispenser and can substitute the water which is normally required for silk or fresh flowers.

Aqua Pearls are reusable.

Shrinking Aqua-Pearls can be soaked in water for using again.

Aqua Pearls son pequeñas bolitas decorativas de fécula, proteínas, agua y colores solubles al agua, que retienen el agua y la van liberando paulatinamente. Las perlas de agua son el sustituto ideal del agua en cualquier jarrón de flores frescas, de seda o simplemente como decoración.

Las Aqua Pearls pueden ser reutilizadas.

¡ introduzca simplemente las perlas encogidas en el agua y volveran a su estado inicial!



vert | green |
verde

10345

EAN 40 02911 10345 6



bleu | blue |
azul

10346

EAN 40 02911 10346 3



terracotta | terracotta |
terracota

10347

EAN 40 02911 10347 0



rouge | red |
rojo

10343

EAN 40 02911 10343 2



orange | orange |
naranja

10342

EAN 40 02911 10342 5



jaune | yellow |
amarillo

10344

EAN 40 02911 10344 9

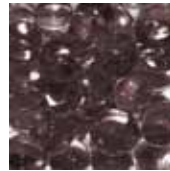

antracite | antracite |
antracita

10348

EAN 40 02911 10348 7

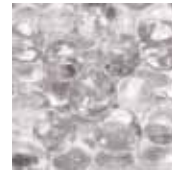

transparent | transparent |
transparente

10341

EAN 40 02911 10341 8

HOME DECO

Aqua Pearls

15 - 25 mm

□ 6 x 1



Cailloux naturels ronds | Natural stones rounded | Piedras naturales redondeadas

8 - 16 mm, 690 gr.

□ 6 x 1

10379

EAN 40 02911 10379 1

écru | nature | natural



10380

EAN 40 02911 10380 7

gris | grey | gris



10381

EAN 40 02911 10381 4

noir | black | negro



10391

EAN 40 02911 10391 3

Sable et coquillage | Sand and sea shells | Arena y conchas marinas

620 gr.

□ 6 x 1

HOME DECO

RONDS DE SERVIETTES ET ACCESSOIRES NAPKIN RINGS AND ACCESSORIES
SERVILLETEROS Y ACCESORIOS



BUTTERFLY

81728

EAN 40 02911 81728 5

**4 Ronds de serviettes | Napkin rings |
Servilleteros**

Ø 4 cm

en feutre, kiwi | made of felt, kiwi | di feltro, kiwi

□ 6 x 4

N



FLOWER

81727

EAN 40 02911 81727 8

**4 Ronds de serviettes | Napkin rings |
Servilleteros**

Ø 4 cm

en feutre, jaune | made of felt, yellow | di feltro, amarillo

□ 6 x 4

N



BUTTON

81729

EAN 40 02911 81729 2

**4 Ronds de serviettes | Napkin rings |
Servilleteros**

Ø 4 cm

en feutre, rose | made of felt, pink | di feltro, rosa

□ 6 x 4

N

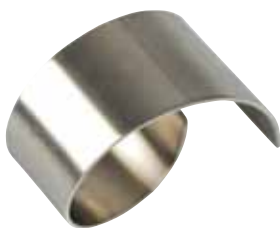

CURL

19958

EAN 40 02911 19958 9

**2 Ronds de serviettes | Napkin rings |
Servilleteros**

Ø 6 cm

en acier inoxydable | made of stainless steel | de acero fino

□ 6 x 2



LOOP

19959

EAN 40 02911 19959 6

**2 Ronds de serviettes | Napkin rings |
Servilleteros**

Ø 5 cm

en acier inoxydable | made of stainless steel | de acero fino

□ 6 x 2



DIAMONDS

81290

EAN 40 02911 81290 7

8 Accessoires décoratifs | Deco accessories | Accesorios decorativos

Ø 32 mm, † 23 mm

transparent | transparent | transparente

□ 8 x 8



DIAMONDS

81291

EAN 40 02911 81291 4

8 Accessoires décoratifs | Deco accessories | Accesorios decorativos

Ø 32 mm, † 23 mm

bleu | blue | azul

□ 8 x 8



BUTTON

81737

EAN 40 02911 81737 7

7 Accessoires décoratifs | Deco accessories | Accesorios decorativos

Ø 30 mm

turquoise | turquoise | turquesa

□ 10 x 6



LUCKY CHARM

81740

EAN 40 02911 81740 7

8 Accessoires décoratifs | Deco accessories | Accesorios decorativos

Ø 30 mm

kiwi | kiwi | kiwi

□ 10 x 8



PALAU

81738

EAN 40 02911 81738 4

6 Accessoires décoratifs | Deco accessories | Accesorios decorativos

↔ 32 mm, † 45 mm

fuchsia | fuchsia | fucsia

□ 10 x 6



AMOURETTE

81739

EAN 40 02911 81739 1

7 Accessoires décoratifs | Deco accessories | Accesorios decorativos

Ø 32 mm

kiwi | kiwi | kiwi

□ 10 x 7



FUNGHI

81238

EAN 40 02911 81238 9

5 Accessoires décoratifs | Deco accessories | Accesorios decorativos

Ø 32 mm

rouge/blanc | red/white | rojo/blanco

□ 10 x 5



HORIZONTE

19591

EAN 40 02911 19591 8

4 Accessoires décoratifs | Deco accessories | Accesorios decorativos

Ø 52 mm

kiwi | kiwi | kiwi

□ 12 x 4



WONDERFUL

19589

EAN 40 02911 19589 5

6 Accessoires décoratifs | Deco accessories | Accesorios decorativos

Ø 52 mm

rouge | red | rojo

□ 12 x 6



MARINA

19593

EAN 40 02911 19593 2

4 Accessoires décoratifs | Deco accessories | Accesorios decorativos

Ø 52 mm

jaune | yellow | amarillo

□ 12 x 4



DAISY

81653

EAN 40 02911 81653 0

12 Accessoires décoratifs | Deco accessories | Accesorios decorativos

□ 12 x 12



ORCHIDEE

19747

EAN 40 02911 19747 9

5 Accessoires décoratifs | Deco accessories | Accesorios decorativos

Ø 50 mm

□ 12 x 5



SUNFLOWERS

17196

EAN 40 02911 76040 6

12 Accessoires décoratifs | Deco accessories | Accesorios decorativos

assortis | assorted | surtidos

□ 12 x 12



ROSE

19090

EAN 40 02911 19090 6

7 Accessoires décoratifs | Deco accessories | Accesorios decorativos

rose | pink | rosa

□ 12 x 7



ROSE

19080

EAN 40 02911 19080 7

7 Accessoires décoratifs | Deco accessories | Accesorios decorativos

crème | cream | crema

□ 12 x 7



ROSE GARDEN

17557

EAN 40 02911 17557 6

Couronnes de fleurs | Candle ring | Aros de flores

pour bougies jusqu' à Ø 30 mm | for candles up to Ø 30 mm | para velas hasta Ø 30 mm

□ 6 x 1



LITTLE THINGS

19743

EAN 40 02911 19743 1

6 Clips déco | Deco clips | Clip decorativos

Bois | Wood | Madera

□ 6 x 6



lilas | lilac | lila

10776

EAN 40 02911 10776 8

kiwi | kiwi | kiwi

10775

EAN 40 02911 10775 1

noir | black | negro

10774

EAN 40 02911 10774 4

LEAVES

10 Accessoires décoratifs | Deco accessories | Accesorios decorativos

63 x 154 mm

□ 6 x 10

BOUGIES CANDLES VELAS

BOUGIES CYLINDRIQUES ET BOUGIES BOULES PILLAR CANDLES AND BALL CANDLES
VELAS TACO Y VELAS BOLA



kiwi | kiwi |
kiwi

15390 1
15391 8
15392 5



vert foncé | dark green |
verde oscuro

81753 7
15328 4
15329 1



bleu foncé | dark blue |
azul oscuro

N 15355 0
15353 6
15354 3



lavende | lavender |
lavanda

15386 4
15387 1
15388 8



lilas | lilac |
lila

15782 4
15781 7
81756 8 **N**



marron | brown |
marrón

81751 3
81754 4
81755 1



N bordeaux | burgundy |
burdeos

15374 1
15375 8
15376 5



rouge | red |
rojo

15370 3
15371 0
15372 7



orange | orange |
naranja

15394 9
15395 6
15396 3



jaune | yellow |
amarillo

15382 6
15383 3
15384 0



crème | cream |
crema

15366 6
15367 3
15368 0



blanc | white |
blanco

15352 9
15350 5
15351 2



rose | pink |
rosa

81752 0
15357 4
15359 8

RUSTIC

**Bougie cylindrique |
Cylinder candle | Vela taco**

N Ø 70 mm, † 100 mm
Ø 70 mm, † 130 mm
Ø 70 mm, † 190 mm
□ 6 x 1



kiwi | kiwi |
kiwi

10455 2



bleu foncé | dark blue |
azul oscuro

10456 9



lilas | lilac |
lila

10458 3



marron | brown |
marrón

10460 6



bordeaux | burgundy |
burdeos

10497 2



rouge | red |
rojo

10496 5



orange | orange |
naranja

10459 0



jaune | yellow |
amarillo

10461 3



crème | cream |
crema

10462 0



gris | grey |
gris

10457 6

**Bougie cylindrique avec
médaillon | Pillar candle
with medallion | Vela
taco con medallón**

Ø 70 mm, † 120 mm
□ 6 x 1



kiwi | kiwi |
kiwi

15695 7



vert foncé | dark green |
verde oscuro

15693 3



bleu foncé | dark blue |
azul oscuro

15689 6



lilas | lilac |
lila

15697 1



marron | brown |
marrón

81771 1



bordeaux | burgundy |
burdeos

N 15688 9



rouge | red |
rojo

15659 9



orange | orange |
naranja

15649 0



jaune | yellow |
amarillo

15653 7



crème | cream |
crema

15639 1



blanc | white |
blanco

15602 5

**Bougie boule, brossé | Ball candle,
brushed | Vela bola, efecto aguas**

Ø 80 mm

□ 6 x 1

BOUGIES CANDLES VELAS

BOUGIES CYLINDRIQUES PILLAR CANDLES VELAS TACO



kiwi | kiwi |
kiwi

15187 7
15646 9



bleu foncé | dark blue |
azul oscuro

15189 1
15648 3



lilas | lilac |
lila

10306 7
10304 3



marron | brown |
marrón

10305 0
10303 6



bordeaux | burgundy |
burdeos

15186 0
15645 2



rouge | red |
rojo

15185 3
15644 5



orange | orange |
naranja

15183 9
15642 1



or jaune | golden yellow |
amarillo dorado

15184 6
15643 8



blanc | white |
blanco

15686 5
15685 8



noir | black |
negro

15188 4
15647 6

ELEGANCE

Bougie cylindrique, laqué | Pillar candle,
varnished | Vela taco, lacado

Ø 70 mm, ↑ 150 mm, brillant | shiny | brillante

Ø 70 mm, ↑ 100 mm, mat | matt | mate

□ 6 x 1



	4 Bougies cylindrique Pillar candles Velas taco Ø 50 mm, † 80 mm □ 6 x 4	Bougie cylindrique Pillar candle Vela taco Ø 50 mm, † 100 mm □ 10 x 1	Bougie cylindrique Pillar candle Vela taco Ø 60 mm, † 130 mm □ 10 x 1	Bougie cylindrique Pillar candle Vela taco Ø 60 mm, † 165 mm □ 10 x 1	Bougie cylindrique Pillar candle Vela taco Ø 70 mm, † 200 mm □ 6 x 1	Bougie cylindrique Pillar candle Vela taco Ø 80 mm, † 100 mm □ 6 x 1	
blanc white blanco		10483 5	13435 1	13585 3	13605 8	13084 1	13894 6
crème cream crema			13436 8	13586 0	13606 5	13085 8	13895 3
jaune yellow amarillo		10493 4	13439 9	13589 1	13609 6	13088 9	13898 4
orange orange naranja		10489 7	13627 0	13309 5	13458 0	13626 3	13628 7
terracotta terracotta terracota			13542 6	13545 7	13547 1	13908 0	13909 7
rouge red rojo		10490 3	13431 3	13581 5	13601 0	13080 3	13890 8
bordeaux burgundy burdeos		10495 8	13432 0	13582 2	13602 7	13081 0	13891 5
fuchsia fuchsia fucsia		81773 5 N					
lilas lilac lila		10488 0	81761 2 N	15938 5	81760 5 N	15939 2	81758 2 N
bleu foncé dark blue azul oscuro		10485 9	13434 4	13584 6	13604 1	13083 4	13893 9
turquoise turquoise turquesa		81772 8 N					
vert foncé dark green verde oscuro		10482 8	13438 2	13588 4	13608 9	13087 2	13897 7
kiwi kiwi kiwi		10484 2	81762 9 N	13546 4	13625 6	81757 5 N	81759 9 N
marron brown marrón		10491 0					
noir black negro		10492 7					

**BOUGIES CHEMINÉE PILLAR
CANDLES VELAS DE CHIMENEA**

13943 1

3 Bougies cheminée | Pillar candles | Velas de chimenea

Ø 70 mm, † 300, 250, 200 mm

crème | cream | crema

□ 6 x 3



**BOUGIES CHEMINÉE PILLAR
CANDLES VELAS DE CHIMENEA**

10375 3

3 Bougies cheminée | Pillar candles | Velas de chimenea

Ø 70 mm, † 300, 250, 200 mm

couleurs assortis | assorted colours | colores surtidos

□ 6 x 3



BOUGIES CANDLES VELAS

BOUGIES CYLINDRIQUES PILLAR CANDLES VELAS TACO



IVORY

Bougie cylindrique | Pillar candle | Vela taco

Ø 80 mm, † 250 mm **15365 9**

Ø 80 mm, † 290 mm **10413 2**

□ 6 x 1 ivoire | ivory | marfil



IVORY

2 Bougies cylindrique | Pillar candles | Velas taco

Ø 80 mm, † 100 mm **15362 8**

Ø 80 mm, † 150 mm **15363 5**

Ø 80 mm, † 220 mm **15364 2**

□ 6 x 2 ivoire | ivory | marfil



IVORY

15206 5

Bougie cylindrique avec 3 mèches | 3-wick candle | Vela taco con 3 mechas

Ø 150 mm, † 100 mm

ivoire | ivory | marfil

□ 4 x 1



IVORY

15360 4

12 Bougies cylindrique | Pillar candles | Velas taco

Ø 40 mm, † 60 mm

ivoire | ivory | marfil

□ 6 x 12



IVORY

15361 1

4 Bougies cylindrique | Pillar candles | Velas taco

Ø 50 mm, † 80 mm

ivoire | ivory | marfil

□ 6 x 4



IVORY

81442 0

Bougie en verre | Glass filled with wax | Vela en vaso

Ø 100 mm, † 65 mm

ivoire | ivory | marfil

□ 6 x 1



ANTI-TABAC ANTI-SMOKE ANTI-TABACO

13540 2

Bougie cylindrique antitabac | Anti-smoke pillar candle | Vela taco anti-tabaco

Ø 60 mm, † 115 mm

crème | cream | crema

□ 12 x 1



BOUGIES CANDLES VELAS

BOUGIES EN STÉARINE STEARIN-CANDLES VELAS DE ESTEARINA



100% Stearin

highest quality

<p>100% STÉARINE //</p> <ul style="list-style-type: none"> • excellente combustion • flamme claire et pure • peux de résidu • ne coule pas • ne se déforme pas 	<p>100% STEARIN //</p> <ul style="list-style-type: none"> • excellent burning • light, calm flame • emit only very little soot • produce hardly any liquid wax • keep in shape extremely well 	<p>100% ESTEARINA //</p> <ul style="list-style-type: none"> • arde de modo excelente • su llama es clara y serena • apenas deja hollin • apenas produce cera líquida • enorme estabilidad en su forma
--------------------------------------------------------------------------------------------------------------------------------------------------------------------------------------------------------------------------	---------------------------------------------------------------------------------------------------------------------------------------------------------------------------------------------------------------------------------------------------------	-----------------------------------------------------------------------------------------------------------------------------------------------------------------------------------------------------------------------------------------------------------------



Bougies cylindriques | Pillar candles | Velas taco

10406 4 Ø 70 mm, † 100 mm
10405 7 Ø 70 mm, † 150 mm
 blanc | white | blanco □ 8 x 1



17935 2
4 Bougies de lustres avec cannaux | Chandelier candles with channels | Velas corona con canales
 Ø 2,4 cm, † 20 cm
 blanc | white | blanco
 □ 14 x 4



15259 1
10 Bougies de lustres | Chandelier candles | Velas corona
 Ø 2,3 cm, † 24 cm
 blanc | white | blanco
 □ 12 x 10



17921 5 • rouge | red | rojo Ø 2,4 cm, † 20 cm
17925 3 • crème | cream | crema □ 10 x 8

8 Bougies de lustres | Chandelier candles | Velas corona



vert limon | lime green | verde lima **15878 4**
 vert foncé | dark green | verde oscuro **17944 4**
 bleu foncé | dark blue | azul oscuro **17943 7**
 bleu clair | light blue | azul claro **15877 7**
 marron | brown | marrón **15203 4**
 bordeaux | burgundy | burdeos **15202 7**
 rouge | red | rojo **17941 3**
 jaune | yellow | amarillo **17942 0**

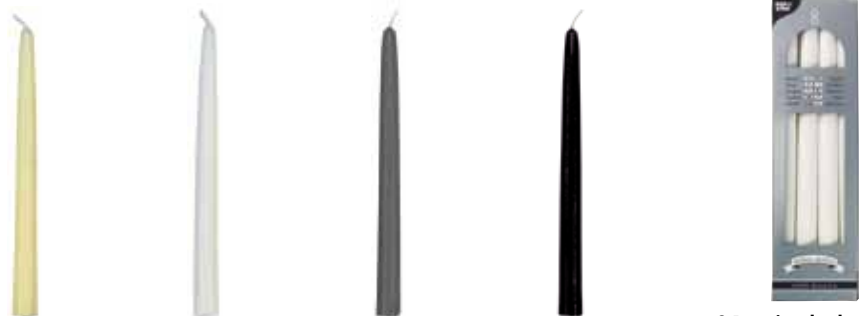

crème | cream | crema **17945 1**
 blanc | white | blanco **17940 6**
 gris | grey | gris **15201 0**
 noir | black | negro **17018 2**
8 Bougies de chandelier | Taper candles | Velas candelabro
 Ø 2,2 cm, † 25 cm
 □ 10 x 8

BOUGIES CANDLES VELAS

BOUGIES DE TABLE TABLE CANDLES VELAS DE MESA



kiwi | kiwi |
kiwi
15317 8



vert foncé | dark green |
verde oscuro
13478 8



bleu foncé | dark blue |
azul oscuro
13475 7



bordeaux | burgundy |
burdeos
13472 6



terracotta | terracotta |
terracota
13569 3



rouge | red |
rojo
13471 9



orange | orange |
naranja
81247 1



or jaune | golden
yellow | amarillo dorado
13479 5



crème | cream |
crema
13477 1



blanc | white |
blanco
13476 4



rose | pink |
rosa
15318 5



**6 Bougies de table | Table
candles | Velas de mesa**
Ø 2,15 cm, † 19,6 cm
□ 10 x 6



13500 6
**4 Bougies de ménage | Household
candles with spike hole | Velas
de menaje**
Ø 2,1 cm, † 19 cm
blanc | white | blanco
□ 32 x 4

BOUGIES CANDLES VELAS

BOUGIES DE CHANDELIER TAPER CANDLES VELAS CANDELABRO



kiwi | kiwi |
kiwi

81249 5

13415 3



vert foncé | dark green |
verde oscuro

13847 2

13738 3



bleu foncé | dark blue |
azul oscuro

13846 5

13735 2



lilas | lilac |
lila

81768 1

81768 1



N marron | brown |
marrón

81767 4

81767 4



N bordeaux | burgundy |
burdeos

13842 7

13732 1



rouge | red |
rojo

13840 3

13731 4



orange | orange |
naranja

81248 8

13457 3



or jaune | golden
yellow | amarillo dorado

10414 9

13739 0



crème | cream |
crema

13845 8

13737 6



blanc | white |
blanco

13844 1

13736 9



**Bougie de chandelier, emballés individuel | Taper candle,
single wrapped | Vela candelabro, envueltas individualmente**

Ø 2,2 cm, † 25 cm

□ 12 x 1

4 Bougies de chandelier | Taper candles | Velas candelabro

□ 12 x 4



kiwi | kiwi |
kiwi

13367 5



vert foncé | dark green |
verde oscuro

13379 8



bleu foncé | dark blue |
azul oscuro

13375 0



lilas | lilac |
lila

81375 1



marron | brown |
marrón

81376 8



bordeaux | burgundy |
burdeos

13371 2



rouge | red |
rojo

13370 5



orange | orange |
naranja

13346 0



or jaune | golden
yellow | amarillo dorado

13380 4



crème | cream |
crema

13377 4



blanc | white |
blanco

13376 7



noir | black |
negro

81750 6

**N Bougies jumelles | Twin taper
candles | Velas pareadas**

Ø 2,3 cm, † 35 cm

□ 6 x 2

BOUGIES CANDLES VELAS

BOUGIES EN VERRE CANDLE GLASSES VELAS EN VASO



kiwi | kiwi |
kiwi

81381 2



jaune | yellow |
amarillo

81377 5



orange | orange |
naranja

81379 9



rouge | red |
rojo

81382 9



fuchsia | fuchsia |
fucsia

81378 2



marron | brown |
marrón

81454 3



gris | grey |
gris

81380 5



transparent | clear |
transparente

81455 0

Bougie en verre |
Glass filled with wax |
Vela en vaso

Ø 70 mm, † 52 mm

□ 6 x 1

N



vert foncé | dark green |
verde oscuro

81386 7



bleu foncé | dark blue |
azul oscuro

81384

EAN 40 02911 96396 8



lilas foncé | dark lilac |
lila oscuro

81385

EAN 40 02911 96674 7



rouge | red |
rojo

81388 1



bordeaux | burgundy |
burdeos

81387 4



marron | brown |
marrón

81383 6

Bougie en verre |
Glass filled with wax |
Vela en vaso

Ø 90 mm, † 80 mm

□ 4 x 1

N



vert | green |
verde

15869 2



bleu | blue |
azul

15868 5



jaune | yellow |
amarillo

15876 0



orange | orange |
naranja

15859 3



rose | pink |
rosa

15858 6

SUMMER LIGHT

Bougie en verre |
Glass filled with wax |
Vela en vaso

Ø 92 mm, † 80 mm

□ 6 x 1



BOUGIES CANDLES VELAS

CHAUFFES-PLATS, EN COULEURS COLOURED TEALIGHTS VELAS LAMPARILLA, DE COLORES



vert assortis | green
assorted | verde surtido

15234 8

bleu assortis | blue assorted |
azul surtido

15236 2

bordeaux assortis | burgundy
assorted | burdeos surtido

15233 1

rose assortis | pink
assorted | rosa surtido

15239 3

orange assortis | orange
assorted | naranja surtido

15235 5

marron assortis | brown
assorted | marrón surtido

15237 9

24 Chauffes-plats |
Tealights | Velas lamparilla

Ø 38 mm, † 16 mm
□ 8 x 24



kiwi | kiwi |
kiwi

10464 4



turquoise | turquoise |
turquesa

81770 4

N

bleu foncé | dark blue |
azul oscuro

10465 1



fuchsia | fuchsia |
fucsia

81769 8

N

lilas | lilac |
lila

10467 5



marron | brown |
marrón

10470 5



bordeaux | burgundy |
burdeos

10473 6



rouge | red |
rojo

10469 9



orange | orange |
naranja

10468 2



jaune | yellow |
amarillo

10472 9



blanc | white |
blanco

10463 7



gris | grey |
gris

10466 8



noir | black |
negro

10471 2



DECO LIGHTS

12 Chauffes-plats |
Tealights | Velas lamparilla

Ø 38 mm, † 18 mm
□ 8 x 12



BOUGIES CANDLES VELAS

CHAUFFES-PLATS, BLANC WHITE TEALIGHTS VELAS LAMPARILLA, BLANCO



15230 0

72 Chauffes-plats, extra long durée combustion | Tealights, extra long burning time | Velas lamparilla, duración de combustión extralarga

Ø 39 mm, † 17,5 mm, ⊕ 6,5 heures | hours | horas
blanc | white | blanco

□ 8 x 72



10397 5

30 Chauffes-plats, extra long durée combustion | Tealights, extra long burning time | Velas lamparilla, duración de combustión extralarga

Ø 37 mm, † 19 mm, ⊕ 6 heures | hours | horas
blanc | white | blanco

□ 20 x 30



13563 1

10 Chauffes-plats | Tealights | Velas lamparilla

Ø 38 mm, † 16 mm
blanc | white | blanco

□ 30 x 10



13302 6

100 Chauffes-plats | Tealights | Velas lamparilla

Ø 38 mm, † 17 mm

blanc | white | blanco

□ 10 x 100



13511 2

20 Chauffes-plats „Maxi“ | Maxi lights | Velas lamparilla „Maxi“

Ø 59 mm, † 24 mm

blanc | white | blanco

□ 18 x 20



15240 9

6 Chauffes-plats „Maxi“ | Maxi lights | Velas lamparilla „Maxi“

Ø 59 mm, † 24 mm

blanc | white | blanco

□ 12 x 6



18299 4

30 Chauffes-plats, Economy | Tealights, economy | Velas lamparilla, economy

Ø 37 mm, † 16 mm

blanc | white | blanco

□ 20 x 30



15238 6

24 Chauffes-plats, avec fleur | Tealights, with flower | Velas lamparilla, forma de flor

Ø 38 mm, † 16 mm

blanc | white | blanco

□ 12 x 24



QUADRO LIGHT

15601 8

27 Chauffes-plats | Tealights | Velas lamparilla

↔ 39 mm, ↗ 39 mm, † 17 mm

blanc | white | blanco

□ 8 x 27



DECO LIGHTS

15879 1

50 Chauffe-plats, déco | Deco Lights | Velas lamparilla, deco

Ø 39 mm, † 21,5 mm, ⊕ 5,5 heures | hours | horas

blanc | white | blanco

□ 8 x 50

BOUGIES CANDLES VELAS

ACCESSOIRES ACCESSORIES ACCESORIOS



13009 4

Support pour bougie |
Glass candle holder |
Posavela de cristal

Ø 107 mm, ↑ 13 mm

pour bougies cylindriques, rond | for pillar
candles, round | para velas taco, redondo

□ 6 x 1



13005 6

Bougeoir en verre |
Glass candle holder |
Portavela de cristal

Ø 78 mm, ↑ 34 mm

pour chauffe-plats, rond | for tealights,
round | para velas lamparilla, redondo

□ 6 x 1



13025 4

Bougeoir en verre |
Glass candle holder |
Portavela de cristal

Ø 90 mm, ↑ 33 mm

pour chauffe-plats „Maxi“ | for maxi-
lights | para velas lamparilla „Maxi“

□ 12 x 1



10416 3

Bougeoir en acier inoxydable
et verre satiné | Candle holder,
stainless steel and frosted
glass | Portavela de acero
inoxidable y cristal satinado

Ø 50 mm, ↑ 120 mm

pour chauffe-plats | for tealights |
para velas lamparilla

□ 8 x 1



TWO IN ONE

13907 3

Bougeoir en verre |
Glass candle holder |
Portavela de cristal

↑ 60 mm, ↔ 60 mm

pour bougies de chandelier et chauffe-
-plats | for taper candles and tealights |
para velas candelabro y velas lamparilla

□ 6 x 1



13004 9

Bougeoir en verre |
Glass candle holder |
Portavela de cristal

Ø 56 mm, ↑ 61 mm

pour bougies de chandelier | for taper
candles | para velas candelabro

□ 12 x 1



13003 2

Bougeoir en verre |
Glass candle holder |
Portavela de cristal

Ø 94 mm, ↑ 46 mm

pour bougies de chandelier et chauffe-
-plats | for taper candles and tealights |
para velas candelabro y velas lamparilla

□ 12 x 1



13010 0

Bougeoir en verre, satiné |
Candle holder, frosted glass |
Portavela de cristal satinado

Ø 70 mm, ↑ 75 mm

pour bougies de chandelier | for taper
candles | para velas candelabro

□ 6 x 1



10417 0

Bougeoir en acier inoxydable |
Candle holder, stainless steel |
Portavela de acero inoxidable

Ø 80 mm, ↑ 180 mm

pour bougies de chandelier | for taper
candles | para velas candelabro

□ 6 x 1



13543 3

15 Plaquettes adhésives
en cire | Adhesive wax
buttons | Adhesivos de cera

Ø 10 mm

blanc | white | blanco

□ 30 x 15



81736

EAN 40 02911 93733 4

18 Supports à bougies | Candle
holders | Soporte para velas
candelabro

Ø 1,9 cm, ↑ 2,7 cm

argent | silver | plata

□ 12 x 18



100 Manchettes pour
bougies | Candle doilies | Mini
blonda para velas

Ø 10 cm

blanc | white | blanco

12565 6

□ 10 x 100

81735 3

□ 20 x 6

BOUGIES CANDLES VELAS

BOUGIES FLOTTANTES ET BOUGIES D'EXTERIEUR FLOATING CANDELES AND OUTDOOR
CANDELES VELAS FLOTANTES Y VELAS PARA EXTERIORES



kiwi | kiwi |
kiwi
13793 2



bordeaux | burgundy |
burdeos
13781 9



rouge | red |
rojo
13780 2



orange | orange |
naranja
13168 8



**10 Bougies flottantes | Floating
candles | Velas flotantes**
Ø 45 mm, † 30 mm
□ 10 x 10



or jaune | golden
yellow | amarillo dorado
13790 1



crème | cream |
crema
13787 1



blanc | white |
blanco
13786 4



PHOTOPHORE WIND LIGHT VELA EN VASO N

81419 2
Photophore colorés avec cire |
Wind light coloured filled with wax |
Vela en vaso
Ø 100 mm, † 105 mm
couleurs assortis | assorted colours | colores surtidos
□ 12 x 1



CITRONELLA

13194 7
Photophore transparent |
Wind light filled with wax |
Vela en vaso con relleno de cera
Ø 100 mm, † 105 mm
□ 11 x 1



CITRONELLA

13197 8
Pot en terre cuite avec cire |
Terracotta pot filled with wax |
Vela en maceta de terracotta
Ø 90 mm, † 80 mm
□ 12 x 1



CITRONELLA
15875 3
**2 Lumières parfumées | Scented
lights | Lamparilla perfumada**
Ø 80 mm, † 40 mm
□ 27 x 2



CITRONELLA

13919 6
Verre avec bougie parfumé |
Glass with scented candle |
Vaso con vela aromática
Ø 77 mm, † 70 mm
□ 12 x 1



CITRONELLA

13918 9
Pot en terre cuite avec cire |
Terracotta pot filled with wax |
Vela en maceta de terracotta
Ø 130 mm, † 85 mm
□ 12 x 1



CITRONELLA
15223 2
**30 Bougies parfumées | Scented
lights | Lamparilla perfumada**
Ø 38 mm, † 16 mm
□ 10 x 30



CITRONELLA

15225 6
**10 Spirales anti-moustiques | Anti mos-
quito spirals | Espiral Antimosquito**
Ø 12 cm
noir | black | negro
□ 9 x 10



TORCHES EN CIRE TORCHES VELAS ANTORCHAS

13152 7
**3 Torchés en cire | Wax
torches | Velas antorchas**
† 58 cm
gris | grey | gris
□ 25 x 3

BOUGIES CANDLES VELAS

CIERGE TOMBALE GRAVELIGHTS VELONES OFRENDA



15694 0

Cierge tombale T3 | Gravelight T3 | Velón ofrenda T3

Ø 6,4 cm, † 10 cm

rouge | red | rojo

□ 24 x 1



15690 2

4 Cierge tombale | Small gravelights | Velón ofrenda

Ø 5 cm, † 6,5 cm

rouge | red | rojo

□ 24 x 4



15691 9

Cierge tombale T3 | Gravelight T3 | Velón ofrenda T3

Ø 6,4 cm, † 12,5 cm

rouge, avec couvercle doré | red, with golden lid | rojo, con tapa

□ 24 x 1



15794 7

Cierge tombale T3 | Gravelight T3 | Velón ofrenda T3

Ø 6,4 cm, † 12,5 cm

blanc, avec couvercle doré | white, with golden lid | blanco, con tapa

□ 24 x 1



15692 6

Bougie à huile T3 | Oil-light T3 | Velón aceite T3

Ø 5,8 cm, † 9,6 cm

rouge | red | rojo

□ 28 x 1



15796 1

2 Bougies à huile T3 | Oil-lighte T3 | Velones aceite T3

Ø 5,8 cm, † 9,6 cm

blanc | white | blanco

□ 14 x 2



13693 5

Bougie à huile T6 | Oil-light T6 | Velón aceite T6

Ø 6,8 cm, † 14,2 cm

rouge | red | rojo

□ 20 x 1



15795 4

Bougie à huile T6 | Oil-light T6 | Velón aceite T6

Ø 6,8 cm, † 14,2 cm

blanc | white | blanco

□ 20 x 1



13698 0

10 Bougies à huile T6 | Oil-lights T6 | Velones aceite T6

Ø 6,8 cm, † 14,2 cm

rouge | red | rojo

□ 2 x 10



13697 3

Bougies à huile T9, 100% huile végétale | Oil-light T9, 100% natural plant oil | Velón aceite T9, 100% aceite vegetal

Ø 6,5 cm, † 18 cm

blanc | white | blanco

□ 20 x 1



15846 3

Cierge tombale en verre | Gravelatern made of glass | Vela ofrenda en vaso cristal

Ø 11 cm, † 13 cm

rouge, incl. cierge tombale T3 | red, incl. gravelight T3 | rojo, incluye velón T3

□ 9 x 1



15847 0

Cierge tombale en verre | Gravelatern made of glass | Vela ofrenda en vaso cristal

Ø 7,5 cm, † 17 cm

rouge, incl. cierge tombale T3 | red, incl. gravelight T3 | rojo, incluye velón T3

□ 9 x 1



15848 7

Cierge tombale en verre | Gravelatern made of glass | Vela ofrenda en vaso cristal

Ø 10,5 cm, † 18 cm

rouge, incl. cierge tombale T3 | red, incl. gravelight T3 | rojo, incluye velón T3

□ 11 x 1



15849 4

Cierge tombale en verre | Gravelatern made of glass | Vela ofrenda en vaso cristal

Ø 7,5 cm, † 13,5 cm

rouge, incl. cierge tombale T3 | red, incl. gravelight T3 | rojo, incluye velón T3

□ 20 x 1

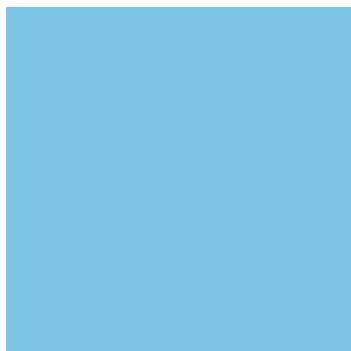
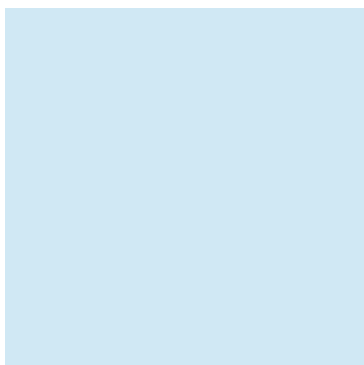

PAP*
STAR

www.papstar.com

- (D)** PAPERSTAR
Vertriebsgesellschaft
mbH & Co. KG
Daimlerstraße
D-53925 Kall
Telefon: +49 (0) 24 41 / 83-0
Telefax: +49 (0) 24 41 / 83-100
E-Mail: info@papstar.de
- (NL)** PAPERSTAR b.v.
Calandstraat 44
NL-3316 EA Dordrecht
Telefoon: +31 78 / 653 06 20
Telefax: +31 78 / 653 06 29
E-Mail: info@papstar.nl
- (A)** PAPERSTAR
Österreich
Vertriebs AG
Villacher Str. 28 b
A-9800 Spittal / Drau
Telefon: +43 (0) 47 62 / 6 15 81
Telefax: +43 (0) 47 62 / 57 29
E-Mail: info@papstar.at
- (E)** PAPERSTAR
Ibérica S.L.S. Com
Pol. Ind. Riu Clar
C/ Plom, parcela 47-48
E-43007 Tarragona
Telefon: +34 977 / 24 56 44
Telefax: +34 977 / 25 02 04
E-Mail: central@papstar.es
- (F)** PAPERSTAR
France
Villa Parc - Rue Lech Walésa
F-77185 Lognes
Téléphone: +33 (0) 1 60 06 38 38
Fax: +33 (0) 1 60 06 38 37
E-Mail: info@papstar.fr
- (S)** PAPERSTAR
Sverige AB
Box 664
S-44118 Alingsås
Tel.: +46 (0) 3 22 1 91 05
Fax: +46 (0) 3 22 1 32 48
E-Mail: info@papstar.se
- (I)** PAPERSTAR
Italia s.r.l.
Via L. Da Vinci, 2
I-39100 Bolzano
Telefono: +43 (0) 47 62 / 61 581-12
Telefax: +43 (0) 47 62 / 57 29
E-Mail: info@papstar.it

PAP*
STAR